HARRISONIAN 1938

Best of Luck and
Love to a very
dear friend
Mabel Stevens
Lof. 5875

7 good
2 lee
4 gotten

Cecilie
Zeragioe

Angelo G. Marcheschi

Le Roy Gregovich

Best of luck to Angelo,
Hope you member me sometimes
member J' Amici
Paul P Aletto

Lots of luck
to a handsome
fellow.
Larry Hulse

Here's to a very
nice looking
fellow.
Loads of Luck
Lorraine Raider

Best of Luck
Sam Parrino

Best of Luck to the swellest
cousin in the world.
Ralph Marcheschi

Love
Carol

Loads of luck to the
best looking + the nicest
fellow in my English class.
Berenice Gaski

Best Wishes
for Success
Kay Psalidas

To a fellow Physicist
Good luck
John Jakes

Best of everything
To one of the
swellest guys on
the west side.
Angie Folli

Loads of Luck to
one of the best
boys know.
Verna Carrara

The best of luck
to an old friend
Joe Carlig

Good Luck
to you in the future
Vivian Stiles

Best of luck
to a swell guy
Joe Nolan

Good Luck
Charles H. Sylvester
Physics II
6/14/38

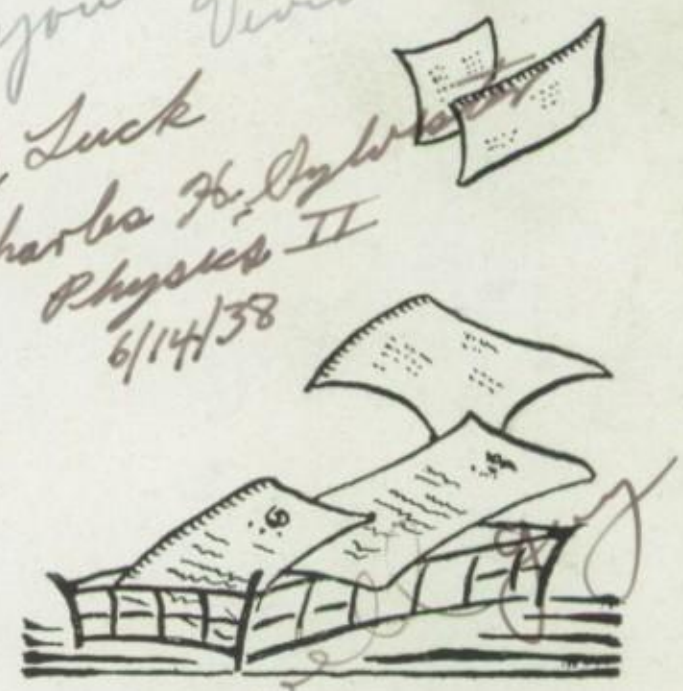

Here's to a swell
fellow.
G. Kocarek..
June 14, '38

To a swell guy
Gene

1938
HARRISONIAN

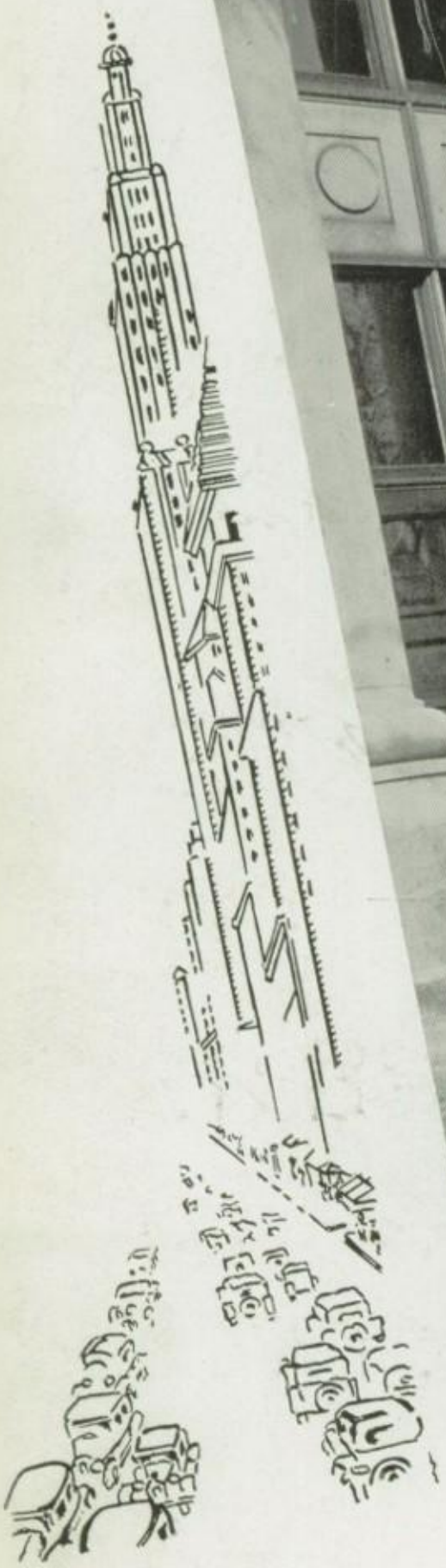

WE ENTER AS FRESHMEN

Loads of Luck Cecile Cichon

PRESENTING

Best wishes to a sweet lad.
Virginia Rutkowski

THE

HARRISONIAN

FOR

NINETEEN HUNDRED AND THIRTY-EIGHT

A CORRELATED RECORD OF SCHOOL EVENTS

COMPILED BY THE

SENIOR CLASS

HARRISON HIGH SCHOOL

CHICAGO, ILLINOIS

Best of Luck
Eleanor Janeczy

Michael Chaja

As the years go on
May each one grow
better.
Cajante

Best Wishes
Julius Battistoni

FOREWORD

The Harrison student body has added another year of school history to the long and glorious records already compiled for the past twenty-eight years. The seniors have correlated and bound the 1937-38 story for you into this attractive twenty-first volume of the HARRISONIAN as a permanent album and record of the school's personnel, activities, events and achievements of the school this year.

Innovations which we call to your particular attention are the interesting pictures of HANDS mastering business machines in our commercial department, and the Feature section containing a variety of interests to meet the tastes of all who may read and enjoy this book.

We submit the 1938 HARRISONIAN for your pleasure and approval.

OUR THEME

In all fields of endeavor man's most reliable tools and faithful servants are his HANDS. They respond to the severest discipline and acquire skill enabling their owner to create the nicest machines and to operate them with accuracy and speed. At Harrison our HANDS are trained to meet demands of the business world. Our theme is Vocational Training for Business Excellence.

DEDICATION

Since the present trend of education in industrial cities is toward vocational training, would it not be of interest to know that Harrison was one of the first schools in Chicago to offer academic, technical and business courses ever since its beginning in 1912? It was one of the city's first co-technical schools and through its hundreds of graduates serving in responsible positions it offers sufficient evidence that high school training for specialized work is justified.

Because our commercial courses prepare our students for excellence in their work and for a richer life, we, the class of 1938, appropriately dedicate this book to the Ideals of Business Excellence taught in this school.

H A R R I S O N I A N

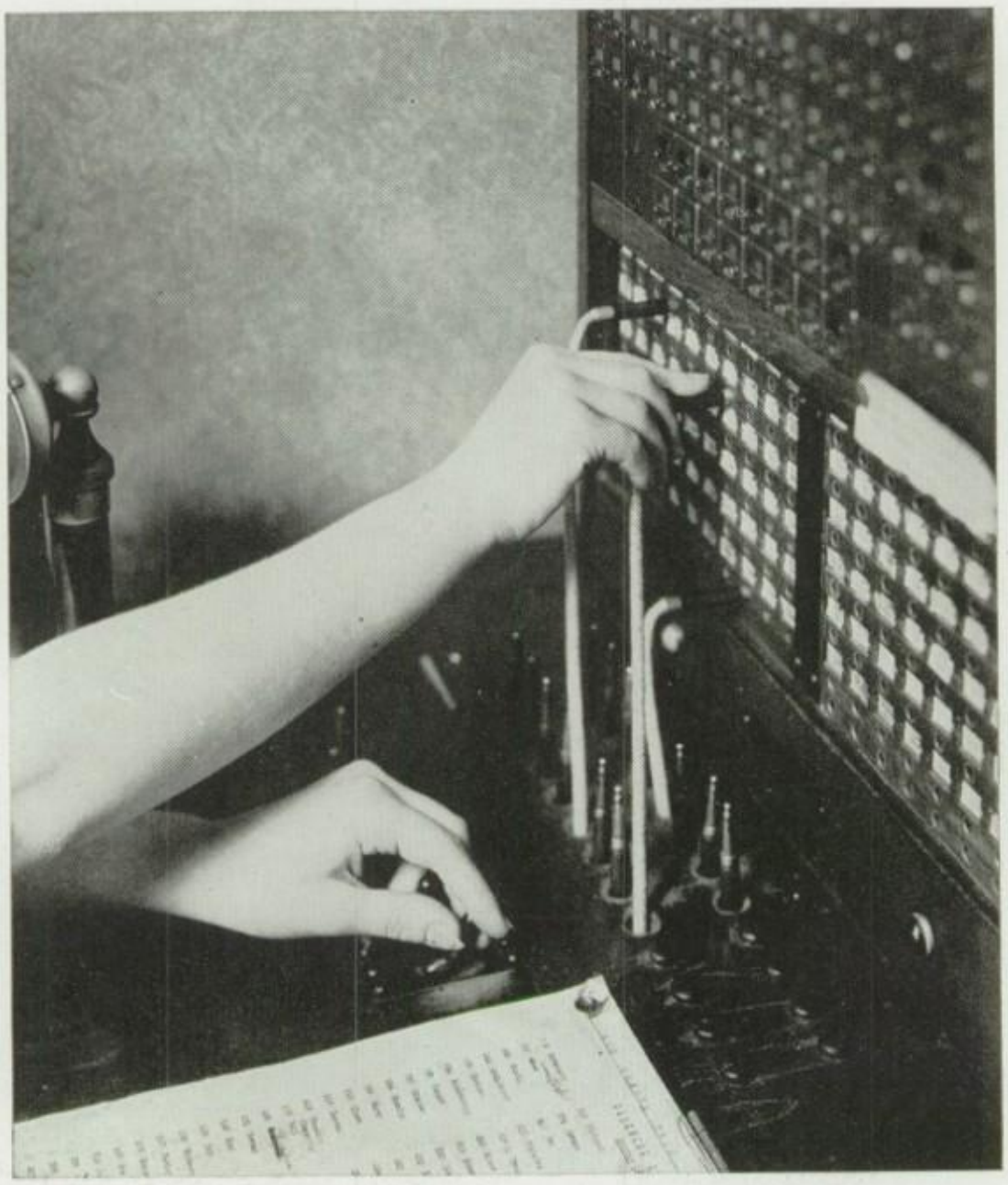

CONTENTS

ADMINISTRATION
CLASSES
JUNGMAN
ACTIVITIES
ATHLETICS
FEATURES

The Harrison High School has given help to students working in three fields, the academic, the technical and the commercial. To the boys and girls in the academic and technical schools their work at Harrison is often but an introduction to more serious labors in the universities and technical colleges—or in the industrial world about us. But to most of our commercial students graduation spells the end of formal education. To them the business office and the counting house call. It is of them we, back at Harrison, first hear; it is from their employers and their friends that we first learn of their successes. They are Harrison's first line—its point of contact with the outside world—by it Harrison learns of her success or failure in molding young men and women for life's duties.

So Harrison places upon you students of the 1938 commercial course the responsibility of keeping aloft her traditions of scholarship, sportsmanship and high honor. You are the first of your class to be measured by the world of work, the others will follow. And as your brothers and sisters of former classes have done, so may you. Harrison expects it.

J. T. Maclear

PRINCIPAL

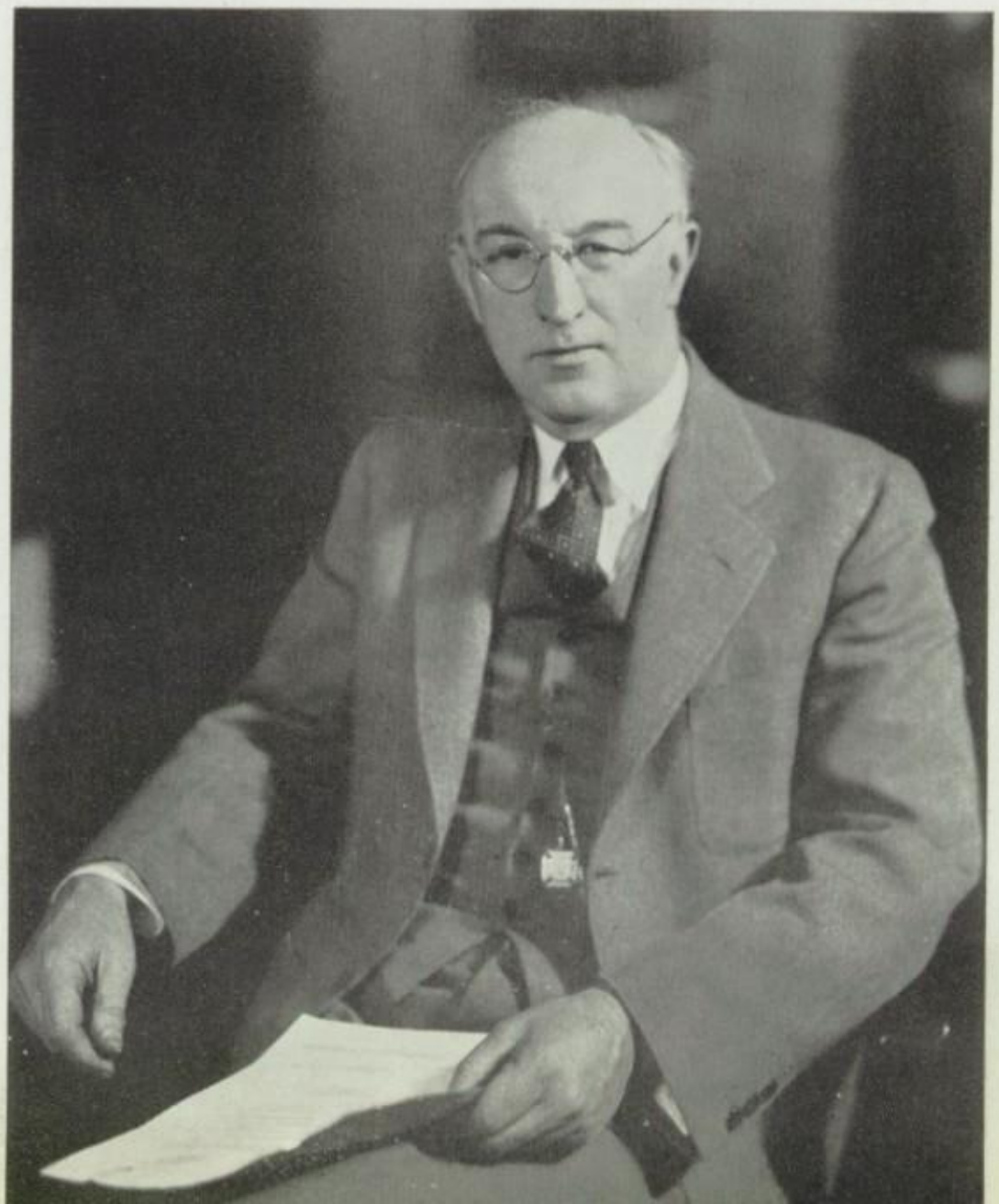

OFFICE 109

N. N. Spangler

Mr. Norman N. Spangler, assistant principal, and Mr. Harry Twining are always at the service of teachers and pupils who need administrative help in solving either individual or routine school problems. In Office 109 Harrisonites may receive no less than fifty-seven varieties of "Social Security."

Miss Rose Friedman, Mrs. Constance Long, and the corps of student assistants in the office of statistics and records.

ADJUSTMENT

The Adjustment Office was established about a year ago to provide service to teacher and student through the better understanding and guidance of high school pupils. It obtains significant information on all pupils before they come to Harrison and assists them in the selection of subjects best suited to their needs. Records valuable in student guidance are assembled in the office and made easily available to the teachers. It is under the supervision of the Bureau of Child Study and obtains, when necessary, the services of specialists and clinics where their help is needed to solve difficult student problems. Vocational guidance, information on colleges and student placement in business and industry are among the services provided for graduating students.

JAMES C. MacGOWAN
Adjustment Administrator

FACULTY

Lillian Abbott
Woodruff Almlof
Peter Andris
James Baird
Mary Balcomb

John Barabash
G. H. Bastnagel
Lilias Beatty
Paul Becker
Virginia Bell

Harriet Bissell
Fred Blenkinsopp
Margaret Boe
Claude Boyer Claude E Boyer
Hazel Brown

Eleanor Burgess
Vera Cameron
Eva Cappetta Eva B. Cappetta
Earl Carlson
Manila Cheshire

Bertha Clark
Eve Clarke
David Clausen
Agnes Cobb Agnes Cobb
Oliver Cord

Charles Cowell
Robert Dougherty
Otto Duda
Charles Dukette
Lewis Dyrland

Byron Ellis
Harry Ellis
Frederick Emery
Elsie Fox
Rose Friedman

Marie Gannon
Gertrude Gaul
Laura Gibbs Laura Gibbs
Maurice Giles
Alice Gonnerman

1938

FACULTY

Lillian Gray
Margaret Guinane
Catherine Hagey
Otis Hamilton
Arthur Hansen

E E Hawkins

Esther Harris
Gerald Hasterok
Lillian Hawken
Elmer Hawkins
Florence Hoffman

Rae Horning
Vivien Huffaker
Claes Hultgren
Mary Hunter
Esther Johnson

Mary Johnson
Thenia Josi
Mae Kasda
Edith Kennon
Ruth Kilgour

Grace King
Mabel Kiser
Bohumil Kral
Nellie Krotter
Charles Krupar

A E Layman

Amy Kuehn
~~Archibald~~ Layman
Constance Long
Hiram Loomis
Viola MacLean

John H. McClellan

Junia MacMillan
Harland Main
Daniel Mashek
John McClellan
Moses McEllhiney

Helen H. McGarr

Helen McGarr
Margaret McGarr
Edith McNair
Irene Minor
Grace Morse

G Morse

1938

FACULTY

1938

Gladys Nelson
Thomas Nicoll
Claire O'Hair
Mary O'Sullivan
Dorothy Pattison
Robert Pettet

Chase Phipps
Fred Platt
Lyle Pletcher
Hugh Ray
Ralph Roberts
Oscar Roesinger

Vanja Rundquist
Lorretta Ryan
James Sazama
Winifred Scanlon
Ellen Sherbarth
Florence Skidmore

Anne Smith
Elsie Smith
Jessie Steele
Francis Svarc
Clara Thorndike
Margaret Tibbetts

Catherine Toomey
Ira Turley
Donald Tursman
Harry Twining
Mary Twining
Willard Warman

John Wiggs
Katherine Williams
Silva Wood
Louetta Woolfenden

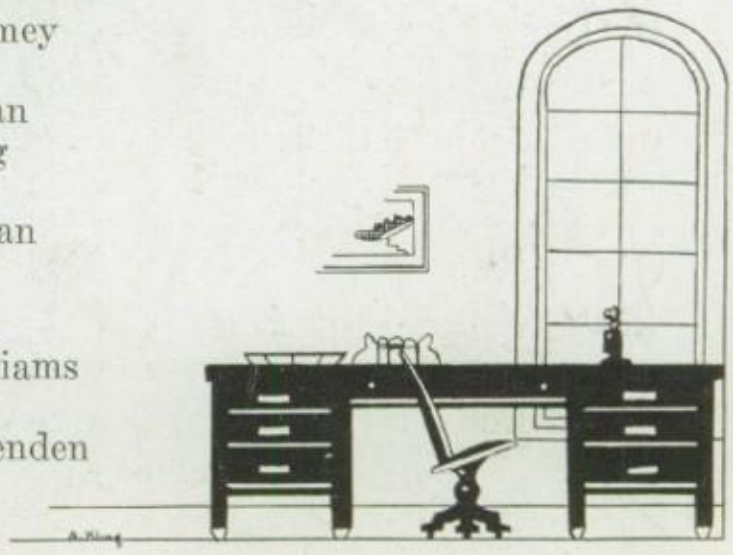

H A R R I S O N I A N

OUR SENIORS

NINETEEN HUNDRED AND THIRTY-EIGHT

SENIOR CANDID CAMERA

Top Row, left to right: Five little girls from school are we. "Watch the birdie." Fire! Fire! Aren't we cute? Studious. Will you be mine? Where's the fellows? "Pals."

Second Row: Looks like Spring is here. Back to nature. Our Gang. Hold everything! These three. Get that tongue in. Neath the shade of the new apple tree. Just tasting! "Lovers."

Third Row: A friendly group. Posing for someone. Look out below. Cavemen. Who's the victim? Something's wrong here. Seven little maidens all in a row.

Last Row: Don't work too hard. Safety Lesson No. 23. Hold that line. Beauties and the Beasts. The Three Musketeers. At the door of wisdom. Lady Killer. The gang's all here. Farmers.

CLASS OFFICERS

February		*June*
Henry Aniolek	*President*	Edward Jackstis
Eleanor Volkovitz	*Vice-President*	Harold Robbin
Anne E. Garbacz	*Secretary*	Evelyn Michals
Arthur Vivian	*Treasurer*	George Floros

1938

S E N I O R S

HENRY JOSEPH ANIOLEK CIF, Mathematics, Glee, President of class, Camera, SSE.

GRACE D. AUMANN SLRT, Globe Trotters, SSE Treasurer, Volley Ball.

WALTER BANAS

MILTON BEITLER Hall Guard, Attended Jungman Branch.

CHARLES ALEXANDER BELSKY

SHIRLEY ELLEN BENSON

FELIX CLEMENS BEREZEWSKI LRA, CIF, Hall Guard Captain, SSE.

CHESTER LOUIS BERTOLLI L'Amici, "H" Club, Intramural Champs '37, CIF, Football '36, Hall Guard, Alternate.

HENRY JOHN BIELOPOTOCKY '34 '35 Glee, '36 '37 Baseball, SSE, "H" Club.

ADELE MARYANN BIGUS LRA, Girl Reserves, SSE, Secretary of CIF, Ring Committee.

RAYMOND R. BONAGUIDI Orchestra, President of Second Period Orchestra, Hall Guard, Soccer Team '37, CIF, SSE, L'Amici, Eulogy.

Best Wishes to a fellow Grad Ray Bonaguidi

MARIE ANNE BONAMER Globe Trotters, Social Science, Girl Reserves, Hall Guard, Banquet Committee, Harrisonian Helper.

VIRGINIA PATRICIA BORKOWSKI

CHESTER WALTER BOROWY Captain of Hall Guards, Baseball.

MARGARET MARY BOUCOS Hall Guard, LRA, SLRT, Cinema.

FRANK CHARLES BRAZAUSKAS Checker, CIF, SLRT, '34 Accounting, Social Science Economics, Cinema, Delegate '37.

JAMES BRODSKY Camera, Honor Society, CIF, Mathematics.

BEATRICE E. W. BYARS French, Cinema, Hall Guard

EVELYN ROCHELLE BYER HHA, SLRT Secretary, JYL, Chairman of Assembly Committee, Chairman of Office Committee, Hall Guard, SSE.

JAMES EDWARD CABA ROTC, Officers' Club, CIF, SSE, Fire Marshall, SLRT, Accounting.

OSVALDA CARMIGNANI A Cappella Choir Secretary, Girls' Glee, Secretary L'Amici, Commercial Girls', 4B Broadcast, Checker, Opera, French, Spanish, Volley Ball Team '36, SLRT, SSE, Harrison Herald, Girl Reserves.

John Cerini

JOHN L. CERINI Baseball '37, CIF.

FLORIAN BERNARD CERNAK Band, Orchestra.

FRANCIS MARION CIESZYNSKI Vice President Boys' Glee, Gymnasium Leader, Treasurer of CIF, Cinema, 4A Staff, Intramural Champs, Program Committee.

BERNICE ANN CIHLAR Globe Trotters, Girl Reserves, SSE, Junior Beseda.

IRENE R. CMELO LRA.

TWYLA MERLE COX GBOC, Opera.

GEORGE A. DANALEWICH

MARTHA M. DAVIS CIF, SSE, Honor Society, Globe Trotters, Camera, '36 French.

AMY DENISON Band, GAA.

RAYMOND ANTHONY DESANTIS Checker, SSE, CIF, Accounting, Hall Guard, Cinema, SLRT.

ANN M. DIVITA L'Amici, SSE, Commercial Girls', French, Hall Guard.

LOLA MARIE DIVITA L'Amici, SSE, Commercial Girls', French, Library Staff.

HELEN BARBARA DRZAL White Eagles, Globe Trotters, Junior Beseda, Camera, Girl Reserves.

WALTER DUBYK Band.

CHESTER RAYMOND DUDEK White Eagles Vice President '37 '38, Baseball '37, Cheerleader '35 '36, SSE, CIF, Basketball Manager '36 '37, "H" Club, SLRT, Junior Beseda.

GEORGE DUNN SSE, Hall Guard.

EMILIE DUSEK Hall Guard, SSE.

EVELYN FRANCES DVORAK SSE, Players 13, SLRT, Volley Ball Team, Honor Society, Girls' Glee, Commercial Girls', Readers' Guild, Flower Committee.

JOSEPH DZIALOWY Opera, CIF, Orchestra, Alternate.

ETHEL ANNE EPPLE Hall Guard, SSE, Girl Reserves.

GEORGIA G. EVANS Treble Clef, Choir, Volley Ball Team.

S E N I O R S

1938

SENIORS

ANNE J. FAKO Hall Guard, Glee.

LENA B. FEINSTEIN SSE, JYL, HHA, SLRT.

STELLA EDNA FENNELL Commercial Girls', HHA, SSE, Girl Reserves.

WILFRED J. FORSTER Major of ROTC, President Officers', President Boys' Glee, President SSE, Opera, HMS Pinafore, SLRT, Chief Fire Marshall.

LORRAINE MARIE FREDERICK SSE, Glee, Junior Beseda.

GEORGIANA HELEN FRISH Social Science, Glee.

JOSEPH F. FRITZ SSE, CIF, Cinema, Art, Harrisonian Art Staff, '34 Junior Beseda, Hall Guard, '36 '37 Alternate, SLRT.

ANNE EILEEN GARBACZ 4B and 4A. Secretary of class, National Honor Society, SSE, LRA, SLRT, Girl Reserves, Globe Trotters, Hall Guard, Household Arts '36.

CATHERINE ANN GECAN Social Science, Volley Ball Team, Commercial Girls', Honor Society, Chairman Program Committee, Business Manager 4A paper, wrote theme which was sent to Washington.

EMANUEL GITLES CIF, Chairman 4A Gift Committee, Basketball '36 '37 '38, JYL, Cinema, Camera, President 3A 4B 4A, Clean-Up-Chairman '37, SLRT.

RAYMOND FRANK GREGOR SLRT, SSE, Room Delegate, Hall Guard.

FLORENCE MARIE GROH Commercial Girls', Honor Society, Globe Trotters, Volley Ball Team, Girl Reserves.

DANIEL MARTIN GRUSZ Band, Concert Band, Orchestra.

EDWARD STEVEN HANZLIK CIF, Mathematics Club, Gymnastic Team '37, Gymnasium helper.

ORAN WILLIAM HARK Hall Guard.

JOSEPH JACOB HEJNY Hall Guard.

JAMES FRANK HULKA Intramural Champs, Hall Guard.

THEODORA R. ILLION Advanced A Cappella Choir, Jewish Youth League, Social Science, Commercial Girls'.

CHESTER A. JACHIMIEC Harrison Herald Staff '33, Radio, CIF.

JOHN STANLEY JAKUBIK

RAY J. JANKAUSKAS

MILDRED LOIS JANOVIC Globe Trotters' Club, Hall Guard, LRA, Junior Beseda.

EDWARD CHARLES JANOVSKY Baseball '37, Harmonica, CIF.

WILBUR JAMES JARZYNA Football team '36, "H" Club, Vice President of Junior Beseda, Camera, Cinema, CIF, Hall Guard Captain.

Paul C. Jembrzycki

PAUL CASIMER JEMBRZYCKI Hall Guard.

JUNE MARGARET JOHNSON Commercial Girls', Household Arts, Library Staff, SSE, SLRT, Girl Reserves.

EDWARD JURKOWSKI Radio, Mathematics, Delegate, Gift Committee.

FRANK THOMAS KACIREK "H" Club, Football '36.

JOSEPH J. KACZOR Glee '35 '36, Hall Guard, LRA, Vice President SSE, CIF, Cinema, Checker '36.

FRANK JOHN KAPICA CIF, Hall Guard, '37 School Volley Ball Champs '37.

ALICE C. KARP Girl Reserves, Cinema, LRA, Hall Guard, Glee.

GEORGE A. KASIAK Hall Guard Captain '37, SSE, CIF, SLRT, Delegate '36.

DANELDA H. KENT GAA, '34 '35 '36, French Club '36, Accounting '36, GBOC, Band, Hall Guard, SSE.

CHRISTINE P. KLANDUCH Art, Economics, Girl Reserves, Volley Ball Team.

SARAH KLASS Orchestra, Orchestra Club, Spanish, SSE, JYL.

ELIZABETH MADELINE KLOSS White Eagles, Girl Reserves, SSE, Volley Ball Team.

GEORGIA MARIE KOCHTON GAA, LRA, SSE, Band '35 '36 '37, GBOC, Harmonica, Girl Reserves, Band Club, Volley Ball Champs '34.

HELEN ANNE KOLODZIEJ Commercial Girls', Globe Trotters, Girl Reserves, Household Arts, Players 13, Health, Junior Beseda, SLRT, White Eagles, Civic Improvement Forum, SSE, Camera, Honor Society, Captain of Hall Guards, Treasurer of the Health Club, Vice President and Secretary of LRA.

WALTER M. KOLONIK White Eagles, Football Team, "H" Club, SSE, Hall Guard '36, Opera '36, LRA '35, Boxing Champ '37.

BERNARD F. KOPANKO

GLADYS KOPTIK GAA, Biology, GBOC.

JAMES GEORGE KOSTAL "H" Club, Basketball '36 '37 '38, SSE, LRA, CIF, Accounting, Cinema, Hall Guard, SLRT.

S E N I O R S

1938

S E N I O R S

ALBINA ANNA L. KOSTECKI Globe Trotters, White Eagles, Junior Beseda, LRA, Camera, SSE, Players 13, Girl Reserves.

EDWIN KOSTRO Captain U. S. ROTC.

MILTON KOZEL CIF, Junior Beseda.

ELISE MARY KOZUMPLIK Honor Society, Junior Beseda, White Eagles, Girl Reserves, SLRT, Commercial Girls', SSE, 4B Broadcaster, 4A Broadcaster, Banquet Committee, Dance Committee, Adjustment Office, Alternate, Checker Club, '36 Volley Ball Team, Chairman 4A Dance Committee, Globe Trotters.

JERRY THOMAS KRENEK Hall Guard.

STEPHANIE KRYSOWATY Girl Reserves, Girls' Glee Club, Historian Beginners' Choir, HHA, Social Science.

ANNY KRYWOKULSKY Honor Society, French, Biology, Member of '37 Clean-Up Campaign, SLRT, Cinema, Girl Reserves, Puppet Players, HHA.

ELIZABETH MARIAN KUCHARIK Volley Ball, Art, Camera, Economics, Spanish.

ELAINE C. KULL Globe Trotters, SSE, SLRT, Camera.

JESSIE H. KUREK Commercial Girls', Girl Reserves, SSE, Health.

JOSEPHINE N. KUREK Commercial Girls', Girl Reserves, SSE, Health.

EDWARD T. KWIATKOWSKI Glee '36 '37, SSE, SLRT, Camera, Accounting.

ELEANORE VERONICA LACHAWICZ Hall Guard, Delegate.

LILLIAN OLGA LAPINS

MARIE LOUISE LEHMANN SSE, Globe Trotters.

LOUIS D. LENZI

JANE OLGA LESKI

LADDIE ROBERT LIZAK Band, Orchestra, Junior Beseda.

GEORGE JOSEPH LOJDA Junior Beseda, Water Polo Champs '36.

JOHN JOSEPH LUKPETRIS Football '36 '37, Intramural Champs, Basketball, Baseball, Gymnasium Leader.

SOPHIE SUZAN MACHNICK Hall Guard.

ELIZABETH ELISE MALASKI SSE, White Eagles, Girl Reserves, Readers' Guild, Health.

ROBERT J. MALEK Chairman of Platform Committee. Football '35 '36 '37, Baseball '36 '37, Junior Beseda, CIF, Camera, Mathematics.

IRVING AARON MANDEL Vice President of Band, Major of Band, President of Honor Society, President of JYL, Assistant Editor of Harrisonian, Chairman Herald Committee, 4B-4A Broadcast Staff.

HELEN JOAN MARKVART Globe Trotters, Junior Beseda, SSE, Hall Guard, LRA.

CHARLES MAYER Junior Beseda, Boxing '34 '35.

EUGENE LOUIS MAYER President of Junior Beseda, President Mixed Chorus, President of Biology, Librarian of Glee and Choir, Dance Chairman, Opera, White Eagles, Camera, SLRT, Delegate, Prom Committee.

JOHN LEO MAZALAN Hall Guard, Gymnasium Team.

JOHN MAZOVICK Hall Guard.

EDWARD MEJTA CIF.

EVA ELIZABETH MENCHETTI L'Amici, 4A Broadcast, SSE, Platform Committee.

HAROLD FRANK METRO Hall Guard '36 '37, CIF.

CHRISTINE MICHALEC SSE, Girl Reserves, Commercial Girls', Orchestra, Hall Guard.

DOROTHY MICHALEK Honor Society, SSE, Players 13, Dramatic Operatic, Volley Ball, Glee at Jungman, Commercial Girls', SLRT, Platform Committee.

EMILY PATRICIA MICHALEK Globe Trotters, LRA, SSE, Hall Guard, Junior Beseda.

BESSIE K. MICHALICKA Girl Reserves, SSE, Globe Trotters, Volley Ball, Alternate, Delegate, Ring and Pin Committee, Gift Committee.

MICHAEL MILANOVICH Basketball '36 '37, Volley Ball Champs '37, Water Ball '36.

RALPH PAUL MILLER Basketball '36 '37, CIF, "H" Club, Boxing '36, Hall Guard, 4A Broadcast Staff.

DORIS M. MINER President HHA, Camera, CIF.

ERNASTINE F. MOHAR SSE, Girl Reserves, Commercial Girls' Hall Guard.

ANN L. MOSNY HHA, French, Cinema.

DENA MARIE NANNINI French, L'Amici, Commercial Girls', Spanish, SLRT, SSE, Alternate, Library Staff, Hall Guard.

S E N I O R S

1938

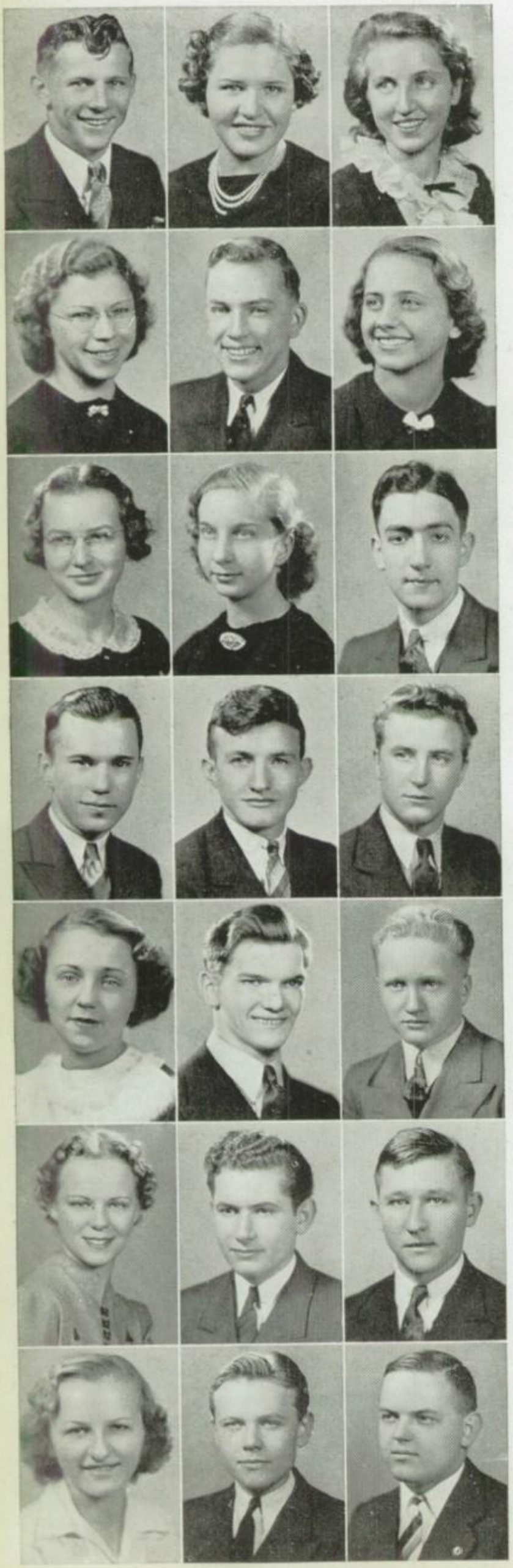

S E N I O R S

CASIMER S. NATONSKI Gym Leader, Mathematics, Intramural, Football, Baseball.

ANNE MILDRED NEMCEK Globe Trotters, LRA, Girl Reserves.

HELEN M. NEMECEK Economics, Commercial Girls', Hall Guard, Volley Ball.

HELEN NESTER Spanish, SLRT, Commercial Girls', SSE, Globe Trotters, Camera, LRA.

GEORGE WILLIAM NEWBERRY Hall Guard, Delegate, Opera, President CIF, SSE, SLRT.

ROSE LUCILLE NIEDOSPIAL Honor Society, Spanish, Program Committee, SLRT, White Eagles, Commercial Girls', SSE, LRA.

LAVERNE MARGARET OLSON HHA, Girl Reserves.

EMILY SOPHIE PARTACZ Girl Reserves, SSE, Commercial Girls'.

ALFRED D. PERRY Opera, "El Bandido," Hall Guard.

EDWARD T. PESKOR LRA

FRANK CARLTON PETRAS Dramatics, Hall Guard, Spanish, Delegate, Library Helper, Table Captain, SSE, Motto and Color Committee.

WALTER PIATEK Choral '33, Hall Guard '34 '35 '36 '37, Football '35 '36.

MARGE CATHERINE PIGLOWSKI Junior Beseda, Honor Society, White Eagles, Girl Reserves, SLRT, Commercial Girls', SSE, 4B Broadcast, 4A Broadcast, Prom Committee, Adjustment Office, Social Committee '36 '37, '36 Volley Ball, Checker, Globe Trotters.

EDWARD WARREN PIROK Basketball '35 '36 '37 '38, Gymnastics '35 '37, Water Ball Champs '37, Volley Ball Champs '37, "H," Baseball '37, Chairman of Prom Committee.

MILTON FRANK PLEVA SLRT, "H," Gymnastic Team '36 '37, Gym Leader, Junior Beseda, Honor Society, Editor of 4A Broadcast, Staff member of 4B Broadcast, CIF, Vice President, Mathematics.

MILDRED ANN POJMAN Globe Trotters, Hall Guard, LRA, SSE.

MEYER S. POLLACK SLRT, CIF, President Mathematics, Delegate, Editor of 4B Class paper, Camera, Editor-in-Chief Harrisonian, Radio, 4A Broadcast, Honor Society.

JOSEPH P. POPELA School Volley Ball Champs '37, Gymnastic Team, Gym Leader, CIF, Soccer '34, Captain '35, "H" Club Treasurer, Sports Editor of 4A Broadcast.

ROSALIE LILLUMS POSTERK Orchestra.

DANIEL PROKOPCHUK

WALTER STANLEY PRZANOWSKI Hall Guard, Mathematics.

ANNE MARIE PRZYBYLSKI Honor Society, Spanish, Commercial Girls', SSE, Players 13, SLRT, White Eagles.

VALDA PUCCI SLRT, SSE Secretary, L'Amici Vice President, Commercial Girls', 4B Broadcast, Checker, French, Spanish, '36 Volley Ball Team, 3A Treasurer, Library Staff, Delegate, Honor Society, Initiation Committee, Gift Committee, Adjustment Office, LRA, Girl Reserves.

RUTH EDITH PUDARK

VIRGINIA L. RADOMSKI Honor Society, Junior Beseda, White Eagles, Commercial Girls', Girl Reserves, SSE, SLRT, Chairman Flower, Motto, Color Committee, Assistant Editor 4B Broadcast, 4A Broadcast, Adjustment Office, Delegate, Alternate, Checker, Volley Ball Team '36, Globe Trotters, GAA, LRA.

STELLA ADELE RAPCIAK Honor Society, Spanish Club Secretary, Commercial Girls', SSE, SLRT, White Eagles, LRA.

ALBERTA IDA RICCIARELLI Honor Society, French, L'Amici, Commercial Girls', SLRT, SSE, Adjustment Office, Spanish, Checker.

LILLIAN L. ROKOFSKY Honor Society, Commercial Girls', Social Science, JYL, Harrison Herald Committee.

CHARLES J. ROTH Intramural Champs.

LOUIS JOHN ROTH Hall Guard, SSE, CIF, Cinema.

ELINOR ANN ROWE Opera, El Bandito, Mikado, A Cappella, Junior Beseda, White Eagles, Cinema, SLRT.

PEARL JOANNA RUDOLPH Globe Trotters, Girl Reserves, Social Science, Economics, LRA.

ERWIN RICHARD RUKLIC Baseball '36, Basketball '36 '37, School Basketball Champs '36.

MARY PATRICIA RUZA Commercial Girls', GAA, All-Star Volley Ball Team.

DAVID SAMUEL Hall Guard, Glee, SSE.

WILLIAM CHARLES SCHROEDER

DOROTHY LUCILLE SEIFEN Typist for Annual, Globe Trotters, Girl Reserves '34, LRA, GAA, Hall Guard '35, '36, SSE, Honor Society, Delegate '35, Representative '35, Office Work '37, SLRT.

JANE STELLE SEMPEK Junior Beseda, Girl Reserve, Honor Society, SLRT, SSE, '36 Volley Ball Team, Art Editor 4B, 4A Broadcast, Checker, 4A Ring Committee, Adjustment Office.

BERDEIN ALVERDA SHEETS Camera, Globe Trotters, SSE, Volley Ball Team.

ESTHER EVELYN SIEGEL HHA, CIF, Camera, LRA, JYL, SLRT, Harrison Herald Committee, Harrisonian Typist, Volley Ball Champs '33.

EMIL J. SIFRER School Volley Ball Champs '36, Water Polo Champs '37, CIF, Harrison Herald Committee, Gymnastic Team.

CLARA ANNE SIMEC Freshman Flashes Staff, SSE.

S E N I O R S

1 9 3 8

S E N I O R S

CASIMIR JOSEPH SLAGA Delegate, Intramural Basketball and Baseball Champs.

MARY ROSE SLECHTA SSE, LRA, Junior Beseda.

STANLEY JOHN SLIWA Radio Club, 4A Broadcast Staff, Intramural Baseball.

ARTHUR E. SMETKO Alternate, Delegate, Intramural Basketball, Baseball Team, Football Team.

FRANK SMOLIK CIF, SSE, Cinema, LRA, Hall Guard.

VLASTA SPEAR Girls' Glee, Freshmen Flashes, Girl Reserves, LRA, SLRT.

SAMUEL J. SPIVAK Band '35 '36, "H" Club, Baseball Manager '37, Camera, ROTC.

GERALDINE LORETTA SPURR Girl Reserves, Globe Trotters, LRA, First Lieutenant Hall Guards, 4A Delegate.

JAMES SRBENY Mathematics, CIF.

CHARLES FRED STERBA Junior Beseda, Delegate, Hall Guard Lieutenant.

ALBA FRANCINE SVARZ HHA, Junior Beseda, White Eagles, Camera, SSE, CIF, Hall Guard, SLRT, Players 13, Puppet Players.

ELSIE MARIE SYKORA Girls' Glee, Freshmen Flashes, Girl Reserves, Junior Beseda, SSE, SLRT, Camera.

LIBBY J. SYKORA Hall Guard, Office Helper, CIF, SSE, Junior Beseda, SLRT, Program Committee.

JOHN C. SZOPA SSE, Cinema, CIF, Hall Guard.

GENEVIEVE MARY SZOSTEK SSE, Globe Trotters.

VERA LILLIAN TABOLOFF Girl Reserves, Art Club, French, Honor Society, Puppet Players, Cinema, Biology.

CLARISSA ELEANORE DOROTHY TARABA Chairman of Banquet Committee, Commercial Girls', Hall Guard, Girl Reserves, Jr. Beseda, Globe Trotters Secretary '35, Vice President '36, President '37, SLRT, SSE Secretary, Delegate, Editor-in-Chief of Freshmen Flashes.

ESTHER MARIE TREPTON Spanish, Orchestra, Orchestra Club, SSE, SLRT, Commercial Girls'.

JOHN MATHEW TRESZKA Honor Society, Camera.

CASIMIR W. TRZASKUS Hall Guard.

WANDA ANNA TUPEK SLRT, White Eagles, Girl Reserves, Biology, Cinema, Hall Guard, LRA, French.

ANGELINE CATHERINE TWARDOWSKI Honor Society, Girl Reserves, Cinema, French, LRA, Hall Guard.

FRANCES THERESA TYLUTKI Players 13, Household Arts.

RICHARD EDWARD VACHATA Soccer '35, Manager Basketball '36, School Volley Ball Champs '37, CIF, "H" Club, Water Polo Champs '37.

MARIE CAROLYN VANCURA Junior Beseda, 3A Social Committee, White Eagles, Commercial Girls', '36 Volley Ball Team, 4B Broadcast Staff, SSE, SLRT, Girl Reserves, Checker Club, Globe Trotters, LRA, Delegate, Alternate, Adjustment Office.

MANUEL JOHN VARGAS Glee Club, Dramatics, SLRT, SSE, School Basketball Champs '36.

ARTHUR SCOTT VIVIAN CIF, SLRT, SSE President, Cinema, Hall Guard, Treasurer of 4B 4A.

ELEANOR M. VOLKOVITZ President CIF, Secretary JYL, SSE, GAA, LRA, SLRT, HHA, Chairman of Delegate Association, Vice President 4A, Red Cross Delegate, Honor Society.

RICHARD J. WOREL Mathematics Club.

ROMAN FLORIAN ZAJONC

HELEN ZAVORAL Junior Beseda, Globe Trotters, Girls' Glee Club, Freshman Flashes, SSE, Girl Reserves, Camera, SLRT.

MILDRED VIRGINIA ZDANWIC HHA, Social Science, Hall Guard Captain, Mixed Chorus, Prom Committee.

IRENE CHRISTINE ZIARKO Globe Trotters, Girl Reserves, LRA, SSE, Hall Guard, Harrisonian Delegate.

S E N I O R S 1938

SPONSORS

OF THE SENIOR CLASS

Mrs. Harriet W. Bissell, Mr. Archibald E. Layman and the Platform Committee inspect the diplomas and prepare them for distribution at Commencement time. The seniors thank their untiring sponsors for assuring the success of their many class activities during their 4A semester.

JOSEPH ABROMAVICIUS Glee Club, Hall Guard, Basketball '36, '38.

ROBERT P. ADOLF

JAMES J. AGUIRRE Honor Society, Treasurer ROTC Officers' Club, Captain ROTC, Industrial Movie Club '37, Junior Beseda '38, Cisca '38, CIF '38, Art Club, Fire Guard, Hall Guard.

MARCELLA VICTORIA ALEXA Girl Reserves, Commercial Girls'.

BLANCHE MARTHA ANDERSON President Music Club, SLRT, Hall Guard Captain, Lost and Found, French Club, Biology Club, Camera Club, Girl Reserves, SSE, Harrisonian, Chairman Hall Guard Award Committee, Honor Society, Clean-Up Campaign, Jewelry Chairman, Student Council.

ANNA CONSTANCE ANISKO White Eagles, Commercial Girls'.

ELEANOR V. ARBANAS Treble Clef Club, A Cappella Choir, Honor Society, Readers' Guild, Commercial Girls', Glee Club.

LORRAINE THERESA MILDRED ARKA Hall Guard, CIF, Globe Trotters, Commercial Girls'.

ROBERT ANTHONY ARNOLD Hall Guard Lieutenant, SSE, CIF, Camera Club, Music Club, Bowling Club, 4B-4A Cabinet.

JEANNETTE BARBARA BABIARZ White Eagles, Junior Beseda, JYL, A Cappella Choir, Vice President Treble Clef Club, LRA, Commercial Girls', CIF, Globe Trotters, Health Club.

ANNE MARIE BABKA Girl Reserves, Commercial Girls', White Eagles, SSE, LRA, CIF.

EDWARD JOHN BAHAR Bowling Team '37.

JEROME ANTHONY BALSEVICIUS Glee Club, Alternate, LRA, SLRT, Biology Club, Hall Guard Lieutenant, Hall Guard Award Committee, Gymnasium Leader, Junior Beseda.

ANNA MARIE BARGIEL Junior Champs Baseball '37, Art Club, Commercial Girls'.

MARIAN BARNETT Camera Club, Hall Guard, GAA, JYL, HHA.

May luck always be yours
"Barrels"

MYRON CHRISTOPHER BARTELS Honor Society, Hall Guard Lieutenant '37, '38.

ROBERT ALLEN BARTLETT Hall Guard, Globe Trotters, SSE, Assistant Editor-in-Chief Harrisonian.

EVALYN DOROTHY BEESKOW Library Helper, Library Club, LRA, 4B Sun Reporter.

Lots of Luck & Love
Evalyn Beeskow

HELEN SOPHIE BEKIER Commercial Girls', White Eagles, CIF, Girl Reserves, SSE.

MARCELLA VIRGINIA BELUCH Hall Guard, Camera Club, White Eagles, CIF.

MARY S. BENTLEJEWSKI Cipher Club, CIF, White Eagles, Accounting Club, Hall Guard.

S E N I O R S

9 3/8

Loads of Luck. You're a sweet heart
Mickey

Best Wishes
Antonia Bevilacqua

1938

S E N I O R S

HELEN MARY BEVILACQUA Girl Reserves, Health Club, CIF, White Eagles, Commercial Girls', SSE, Dramatic Club, Hall Guard.

HENRY FRANK BIALEK.

WALTER BIELECKI Junior Beseda, Football Manager, Industrial Movie Club, "H".

Best Wishes
H. Bittner

CHARLOTTE BERNADINE BIEN Health Club, CIF, Girl Reserves, White Eagles, SSE, Hall Guard, Commercial Girls', Dramatic Club.

GENEVA ELISABETH BILL Commercial Girls', LRA, Library Helper, Library Club.

HELEN J. BITTNER Junior Baseball Champs '37, HHA, CIF, SSE, Commercial Girls', Globe Trotters.

JOHN J. BITTNER Football '35, '36, '37, Junior Beseda, "H", Vice President 4B Class, Industrial Movie Club, Basket Ball, Champs.

JOSEPH JAMES BLAHA Baseball '37, '38.

ROSE L. BLOCH Delegate, Globe Trotters, SSE, CIF, Commercial Girls', French Club.

FLORENCE KATHERINE BARBARA BLONIARZ White Eagles, CIF, HHA, Globe Trotters, President Commercial Girls', Feature Editor of Sun, Presidents' Club.

GEORGE A. BONKALSKI Cipher Club, Intramural Football Junior Champs '36.

WILLIAM H. BOOR Hall Guard, Senior Football Champs, Dramatic Club, CIF, Accounting Club.

JOSEPH BOUSKA Biology Club '36.

JOSEPH LEONARD BRADY Gymnastic Class, Cipher Club, Treasurer Intramural Football Junior Champs' 36.

WALTER ROBERT BRAUN Captain of Cheerleaders, Hall Guard, Honor Society, Globe Trotters, SSE, Harrisonian, Platform Committee.

LEO G. BRUCE

LILLIAN DOROTHY BRUCHAN Globe Trotters, SSE, CIF, Hall Guard.

GENEVIEVE T. BRZOSKA French Club, Globe Trotters, SSE, Girl Reserves, Commercial Girls'.

ALFRED WILLIAM BUHRANDT Honor Society, Glee Club, Globe Trotters, Basketball Lights, Hall Guard, Intramural Basketball Champs '37.

LOUIS GEORGE BURON Radio Club, Aviation Club.

FRANCIS JOHN BURIAN Delegate, 3A President, 4B Cabinet Member, Junior Beseda, Bowling, LRA, Hall Guard, History Club President, Prom Committee.

MARY DOLORES CAPONE White Eagles, Junior Beseda, CIF, GAA, Commercial Girls'.

MARION M. CARRAR

HENRY CEBRZYNSKI Basketball '37, Captain '38, Delegate, "H" Club, Hall Guard, History Club.

CHESTER CEDZIDLO Players 13, Mixed Chorus, SSE, Vice President of Puppet Players, Cipher Club, Camera Club, White Eagles.

ROSE LORILLA CERMAK Treasurer of GAA, Readers' Guild, Honor Society, SSE.

THOMAS CERNAK Players 13.

LEONA M. CHAPPMAN Reader's Guild, Mixed Chorus, White Eagles, SSE, HHA.

HOWARD J. CICHY Opera Club, Secretary of Accounting Club, SSE, CIF, Office Staff, Hall Guard.

MARGARET M. CLINNIN Secretary of Puppet Players, Secretary of Music Club, SSE, SLRT, CIF, Girl Reserves, French Club, Hall Guard, Honor Society, Biology Club, Volley Ball Champs '35, '36, GAA, Harrisonian, President of Puppet Players.

GEORGE M. COHN Camera Club, Biology Club, ROTC Officers' Club.

BERNADETTE M. COOK GAA, SSE, CIF, Accounting Club, Hall Guard, Camera Club.

CHESTER CUDZEWICZ

ANTHONY J. CUMA Camera Club.

EMILIE THERESE CZERWINSKI White Eagles, CIF, Commercial Girls'.

ALBERT L. DAHLER Baseball '37, '38, Intramural Baseball Champs '35, '37, Intramural Football Champs '37, Gymnasium Helper.

HELEN THERSE DAUJOTIS Hall Guard, Junior Beseda, Health Club, Cipher Club.

VIVIENNE DAVIS

CONCETTA LOUISE DE STEFANO White Eagles, Commercial Girls', GAA, Junior Beseda, CIF.

RHODA DIAMOND Commercial Girls', Honor Society, JYL.

CHARLES F. DITTRICH Industrial Movie Club.

PAULINE C. DIVIAK HHA, Treasurer of Readers' Guild, Junior Beseda, White Eagles, Commercial Girls'.

S E N I O R S

1938

1938

S E N I O R S

ANN V. DOMAGALA Baseball Champs '35, '37, GAA, White Eagles.

LOUIS DRAUS

JOHN ANTHONY DROGOS Band, Band Club, Cisca Club, ROTC Band.

JOHN DUNDEK

EDWARD H. DVORAK Cisca Club, Basketball Lights '38, Hall Guard.

EDMUND MARTIN DYBICZ Window Breakage Committee, Clean-Up Committee, Harrison Herald, Hall Guard Lieutenant, Delegate, Music Club, SLRT, CIF, Hall Guard Award Committee, Vice President SSE, Chairman Class Day Committee.

HELEN DZIEDZIC

LEONA J. EISENHARDT Commercial Girls', CIF, HHA, SSE, Music Festival.

ANN B. ELWARDT Commercial Girls', HHA, CIF, Music Festival.

ELEANOR ELAINE ERASMUS White Eagles, Globe Trotters, Commercial Girls', Hall Guard, Library Helper, CIF, SLRT.

SYLVIA A. FAIGL Orchestra, Readers' Guild, Commercial Girls'.

BERNICE CATHERINE FAJFAR L'Amici, White Eagles, Junior Beseda, Globe Trotters, Cisca Club, Readers' Guild.

I'll always remember and cherish your friendship even though we always did quarrel. Tim

SEVERINE BARBARA FELCYN Spanish Club, White Eagles, Cipher Club, Hall Guard, Junior Beseda.

PHYLLIS ANNE FERRIER Art Club, A Cappella Choir, SSE, L'Amici, Music Hour.

LOUISE JUNE FILIPIAK Health Club, White Eagles, Hall Guard.

GEORGE C. FLOROS Class Treasurer, Opera Club, Globe Trotters, Hall Guard, President Accounting Club, Intramural Football Champs '37, Honor Society, Delegate, CIF, SSE, History Club.

DOROTHY R. FOSKETT Girl Reserves, Commercial Girls', Hall Guard, Readers' Guild, White Eagles, Junior Beseda.

NORMAN M. FRANK Basketball Lights, CIF, Music Hour.

JOHN J. FREDERICK Opera Club, Hall Guard, Harmonica Club, CIF.

RICHARD GAJEWSKI Water Polo.

EMIL JOSEPH GAJNAK Baseball '35, '36, '37, '38, Basketball Lights '38, "H", Camera Club, Globe Trotters, Cisca Club, Delegate, 3A Cabinet Member, Hall Guard.

EMILY R. GASIOR Girl Reserves, SLRT, CIF, SSE, White Eagles, Health Club, Hall Guard, Dramatic Club, Commercial Girls'.

BERNICE R. GASIOREK Health Club, SLRT, White Eagles, Commercial Girls', Girl Reserves, Hall Guard, SSE, CIF.

LOUISE GOVELEK Opera Club, Treble Clef, A Cappella Choir, Readers' Guild.

Best wishes Louise Govelek

JEANNE MARIE GIGNAC GBOC, Band, Music Club.

COLETTE GJERTSEN Cipher Club, Spanish Club, Hall Guard.

DANIEL GJUNDJEK Basketball '37, '38, Baseball '37, '38, LRA, CIF, Industrial Movie Club.

FLORENCE GLEICHAUF Commercial Girls', SSE, White Eagles, Girl Reserves, Hall Guard.

HENRY STANLEY GODLEWSKI Camera Club, LRA, CIF, Bowling Team '38.

WILLIAM R. GOETZ Industrial Movie Club, Boxing '38.

DOROTHY D. GOLDBERG JYL, SSE, SLRT, Commercial Girls', Hall Guard, Business Manager of Harrisonian.

LORRAINE GOLDEN CIF, Honor Society Secretary '37, Vice President '38, Band, Orchestra.

MITCHELL JOHN GOLUSZKA Junior Beseda, CIF, Hall Guard, Bowling Team.

LEON MARTIN GONDEK, JR. White Eagles, Junior Beseda, "H" Club, Football '35, '36, '37, Basketball Champs.

LEONARD CARL GORECKI Cisca Club, 3A Delegate, Hall Guard, 4B Cabinet Member.

ROBERT JOHN GORMLEY Camera Club, Hall Guard Lieutenant, Music Club, Hall Guard Award Committee, Reporter of 4A Sun, SSE, Platform Committee, History Club.

LOUISE J. GORRA SSE.

NELLIE M. GORRA Art Club, SSE, Alternate.

JOSEPH WALTER GRACYAS Opera Club, Hall Guard, Alternate, Basketball Lights '37, '38, Intramural Football Champs '37, Honor Society.

GLADYS E. GRANZIG Readers' Guild, Commercial Girls'.

ANTHONY N. GRITTANI ROTC Lieutenant, Hall Guard, Treasurer of Boys' Glee Club, Camera Club.

ANN STELLA GROSZEK HHA, Commercial Girls', Intramural Junior Baseball Champs '37.

S E N I O R S 1938

1938

S E N I O R S

HENRY GRUDZINSKI Cisca Club, CIF.

ANTON J. GRZETIC CIF, LRA, Industrial Movie Club.

JOSEPH S. GRZYWACZ Cipher Club, Hall Guard.

ROY GUSTAFSON

JOSEPH MARTIN GYURA Intramural Baseball Champs '37.

RUTH ANN HAJER Girl Reserves, Commercial Girls'.

HELEN PAULA HALACZ SSE, CIF, Hall Guard.

FLORENCE PATRICIA HALOWI Globe Trotters, SLRT, HHA, Library Helper, Commercial Girls'.

MEYER HALPERIN ROTC Officers' Club, Opera Club, A Cappella Choir, Boys' Glee Club, LRA, CIF, ON THE WAY OUT, JYL, Mikado, Pinafore.

Meyer Halperin

ANGELINE MARIE HANSEN Globe Trotters, Hall Guard, Commercial Girls'.

JOSEPHINE S. HAWRYSKO Readers' Guild, White Eagles, Commercial Girls', Junior Beseda.

GENEVIEVE ROSE IRMA HAYDOCK Editor-in-chief of 4A Sun, HHA, President Globe Trotters, Vice President Commercial Girls', GAA, SLRT, CIF, SSE.

ETHEL B. HEFLER A Cappella Choir, Cipher Club.

JANE HENDERSON Spanish Club, Cipher Club, Hall Guard.

JAMES W. HERBECK 112 Pound Boxing Champ, Gymnastics Club.

Best of luck
to a swell pal.
Ruby

JOSEPH F. HERBECK

WILLIAM F. HOGER Baseball '37, '38.

RUBY HOIT ROTC Band, JYL, Glee Club, A Cappella Choir.

GEORGE ANTON HOLAKOVSKY ROTC, Band.

PAULINE J. HORKOVY Girl Reserves, Accounting Club, Commercial Girls', SSE, Camera Club, CIF, Hall Guard Lieutenant.

JOHN LOUIS HORNICK Harrisonian, Hall Guard, Dramatics Club, Alternate, History Club, Delegate.

VALENTINE WALTER HOROBIK Intramural Boxing Champ.

PAUL HURBANIS Dramatics Club, Hall Guard, CIF, LRA.

FLORENCE M. HURT Opera Club, Glee Club, A Cappella Choir.

VIOLET KATHERINE HUTNIK Globe Trotters, HHA, CIF, Commercial Girls', Library Helper, Library Club.

EDWARD S. JACKSTIS Class President, Band, Orchestra, Band, Sousa Club, Hall Guard Captain, Intramural Football Champs '37, LRA, ROTC Officers' Club, Delegate, Treasurer of 4B Class.

JAMES EUGENE JACOB Cisca Club, Hall Guard, Alternate, History Club.

DOLORES C. JACOBS SSE, CIF, HHA, Treasurer Globe Trotters, Music Festival, Hall Guard, Sun Staff.

JOSEPH JACOBS Alternate.

JOSEPH JAGE

RICHARD J. JAHNKE Intramural Baseball Champs '34, Intramural Basketball Champs '37, Intramural Football Champs '37, Hall Guard.

PELAGJA M. JANECZEK Cipher Club, French Club, Hall Guard, Delegate, Alternate, Art Editor of 4A Sun, Globe Trotters, Camera Club.

IRENE DOLORES JANETKA Hall Guard, Girl Reserves.

ANNE LAURALI JANHUBA White Eagles, Junior Beseda, CIF, SSE, Commercial Girls', Girl Reserves, Gymnasium Helper, Dancing Instructress.

LEO JAWOR

FRANK JOSEPH JURCZAK

EDWARD J. JUSAS Biology Club, Honor Society, Camera Club, Cipher Club.

ANGELINE DOROTHY KAIDER Intramural Baseball Champs '35, '37, GAA.

ALEXANDER A. KALUZA Band '36, '37, Hall Guard.

EDWARD KAMENECKI

OLIVE VIRGINIA KANDLE Hall Guard, Art Club, Cipher Club, Girls' Volley Ball Team.

EDWARD KAPLAN Hall Guard Lieutenant, ROTC '35, '36, '37, '38, ROTC Officers' Club, History Clob.

S E N I O R S

1 9 3 8

SENIORS

HERBERT H. KAPLAN Camera Club.

STANLEY A. KARCZEWSKI Basketball Team, Gymnastic Team, Bowling Team, Industrial Movie Club, White Eagles.

IDA VIRGINIA KARDATZKE Girl Reserves, SSE.

MELVIN JOSEPH KARLICEK Bowling Team.

ARTHUR EDWARD KARPINSKI LRA, CIF, Industrial Movie Club.

HARRIET MARY KARR Camera Club, Commercial Girls', Globe Trotters, Junior Beseda, White Eagles, Puppet Players, Readers' Guild, L'Amici, Alternate, Hall Guard.

"Thanks for the Memories" Sally K.

ISADORE KATZ Basketball Lights '37, '38.

CELESTINA JUSTINA KAVCIC White Eagles, Junior Beseda, Globe Trotters, Cisca Club, Readers' Guild, Delegate.

GRACE E. KIRSCH Accounting Club, Commercial Girls', SSE.

ARTHUR SHERMAN KLINGELHOFER Art Club, Hall Guard, Boys' Glee Club, Music Club.

LEONA BETTY KMIEC GAA, Captain Intramural Junior Baseball Champs '37, Intramural Junior Volley Ball Champs '37, SSE, SLRT, CIF, Commerrial Girls', Harrisonian, Herald Staff.

GEORGE JERRY KNAFL Accounting Club, Camera Club, CIF, Radio Club, Library Helper.

RITA E. KNOEBEL Girl Reserves, Commercial Girls', SSE, White Eagles, Honor Society, Cabinet Member, Glee Club.

JOHN B. KOC Camera Club, White Eagles, Hall Guard, SSE.

KATIE K. KOHEN LRA, HHA, JYL, SSE, CIF, Sun Staff, Camera Club, Hall Guard Lieutenant.

EDWARD ROBERT KOLACKE Boys Glee Club, Mixed Chorus, Junior Beseda, Accounting Club, A Cappella Choir.

STANLEY JOHN KOLADYCZ Radio Club, Hall Guard.

OLGA JACQUELINE KOLEKI Vice President White Eagles, Junior Beseda, CIF, SSE, Commercial Girls', Globe Trotters, Girl Reserves, Delegate, 4B Cabinet Member, Hall Guard, Chairman Dancing Class.

GEORGE R. KOLOFF Camera Club, Hall Guard, 3A Cabinet Member, SSE, CIF, SLRT, Music Club, Delegate, Clean-up Committee, Window Breakage Inspector, Honor Society, Harrison Herald Council.

GENEVIEVE G. KONTAK GAA, Glee Club, Dramatic Club, Commercial Girls', Readers' Guild, A Cappella Choir, French Club, Cisca Club.

EMIL VINCENT KOPEC Industrial Movie Club.

JOSEPH A. KOREN Bowling Team '38, Fencing Team '38, History Club.

RUTH KOS GAA, Girl Reserves, Puppet Players, Camera Club, Choir, Music Hour.

EDWARD VINCENT KOVACIC Camera Club, "H" Club, Basketball Heavies.

HELEN ANGELINE KOVACIC Orchestra, Girls' Glee Club, President of SSE, A Cappella Choir.

VIOLET V. KOVAR Commercial Girls', Readers' Guild, A Cappella Choir, Treble Clef, SSE, Girls' Glee Club.

LILLIAN KOVITZ JYL, CIF, SSE, Camera Club, Players 13, Delegate, Biology Club, French Club, Hall Guard.

EDWARD CASIMIR KOWAL President of Cipher Club, Hall Guard, Alternate, Intramural Baseball Freshmen Champs '35, Intramural Football Junior Champs '36.

BERNICE L. KOZAK White Eagles, Girl Reserves, HHA, SSE, LRA, GAA, 4B Cabinet.

JOSEPH STEPHEN KOZMIC Industrial Movie Club.

DOROTHY H. KOZNARSKI Commercial Girls', Girl Reserves, French Club, GAA.

ANGELINE ANTOINETTE KRAMER White Eagles, Junior Beseda, CIF, SSE, Globe Trotters, Commercial Girls', Hall Guard.

JOHN HOWARD KRAUTSTRUNK CIF, White Eagles, Junior Beseda, Bowling Team.

WALTER STANLEY KROL Industrial Movie Club.

LEO FRANCIS KRUSZYNSKI Camera Club, White Eagles, Hall Guard Lieutenant.

ANNE CONSTANCE KRUZEL. Commercial Girls', Globe Trotters.

JAMES ANTHONY KUBICEK Manager of Football Team, Junior Beseda.

CARL J. KUCERA Boys' Glee Club, Hall Guard.

EDWARD STANLEY KUCZEK Intramural Manager '38.

HILARY R. KUJAWSKI Music Club.

FRED WALTER KURAS

ROBERT A. KURFIRST Band, Band Club, ROTC Band, Delegate, Alternate.

S E N I O R S

1 9 3 8

SENIORS

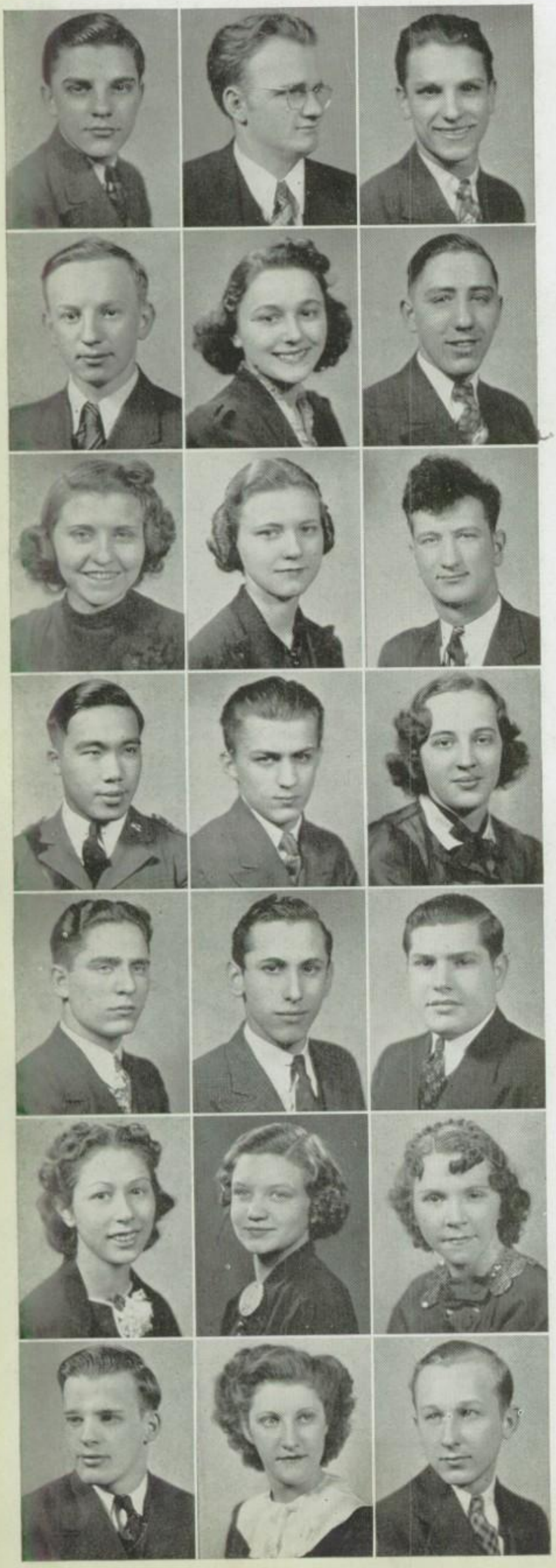

JOSEPH ROBERT KUS

WALTER J. KUTA

EDWARD MARION KWASNY Basketball '37, '38, Hall Guard, Spanish Club, Boxing '36, '37, Accounting Club, Intramural Baseball Freshmen Champs '34, Intramural Basketball Junior Champs '37, Intramural Football Senior Champs '37.

CHESTER JOHN LABNO

ELEANOR ARSENIA LAH Readers' Guild, CIF, Junior Beseda, White Eagles, L'Amici, Commercial Girls', SLRT, Globe Trotters, Alternate, Hall Guard.

EDWARD HENRY LAMOUREAUX Hall Guard, Globe Trotters, SSE, History Club.

EDNA LARSON GBOC, Girl Reserves, GAA, SSE.

VIRGINIA LEE LARSON Biology Club, Band, GBOC, SSE.

FRANK JOEL LATKA Football Team '37, Camera Club, Hall Guard Captain, Spanish Club, CIF, LRA, Biology Club, Gymnasium Helper, Intramural Official, 3A-4B Sun Staff.

THOMAS STEPHEN LEE Honor Society, Vice President of ROTC Officers' Club, ROTC.

RUDOLPH JOHN LEIGOTT Honor Society, Treasurer of CIF, LRA, Delegate, Industrial Movie Club.

GLADYS G. LEMPERA Globe Trotters, HHA, Cipher Club, Junior Beseda.

To a big time hitter. .237 Al Leoni

AL LEONI L'Amici, Bowling Club, Hall Guard Lieutenant.

MARSHALL S. LEVIN Basketball Lights, Music Club, CIF.

BERNARD LOUIS LEVINSKY Gymnasium Helper, Hall Guard Lieutenant, LRA, Intramural Volley Ball Sophomore Champs, Honor Society, SLRT.

GERALDINE B. LICHTENSTEIN Camera Club, JYL, GAA, HHA, Hall Guard.

ANNA LICKO Honor Society, A Cappella Choir, Readers' Guild, Treble Clef, Commercial Girls', SSE.

MARIE IRENE LIPKE Commercial Girls', Globe Trotters.

JOHN C. LOZANSKI Boys' Glee Cllub.

HARRIET ADELINE LUCAS Commercial Girls', SSE, Globe Trotters, French Club, Office Staff.

ROBERT LUCAS Camera Club.

DOROTHY A. LUTCOSKI. HHA, GAA.

DOROTHY C. LYNCH Commercial Girls', Hall Guard.

DOROTHY C. MacARTHUR CIF, President GAA, Girl Reserves, HHA, Camera Club, All-star Intramural Volley Ball '36, '38, Baseball '36.

VIOLET ANNE MACHACEK Junior Beseda, Spanish Club, GAA, Cipher Club.

LILLIAN T. MACKOWIAK Camera Club, SSE, CIF, White Eagles, Health Club.

HENRY FRANK MAGDZIARZ Industrial Movie Club.

To a future graduate from a graduate Lillian Mack

ERIC J. MAJKA

CASIMIR JOHN MALEC Intramural Baseball Freshman Champs '35, Intramural Football Junior Champs '36, Cipher Club, Hall Guard.

JOSEPH PETER MALEK Football, Hall Guard, LRA.

"Luck and Success" Malek Joe

ESTELLE V. MARC Commercial Girls', SSE, CIF, French Club, Globe Trotters.

RICHARD GEORGE MAREK ROTC Lieutenant, Hall Guard Captain, SSE, CIF, Music Club, SLRT, Banquet Committee.

GEORGE MARES

With Love Evelyn Martinez

CHRISTINE GERALDINE MARINO Globe Trotters, HHA, CIF, Commercial Girls', Library Club, Library Helper, Sun Staff.

EVELYN A. MARTINEZ Camera Club, HHA, Mixed Chorus.

SALVATORE C. MARZICOLA Hall Guard.

ARTHUR C. MASCHEK Dramatic Club, Hall Guard Captain, CIF.

MELVIN LEONARD MASCHEK Concert Band, President Band Club.

EDWARD LEONARD MASLANKA ROTC, Band, Camera Club.

EDWARD M. MATEJA ROTC, French Club, Globe Trotters, White Eagles, Junior Beseda, Delegate, SSE, Hall Guard, CIF, SLRT, Puppet Players.

LEONARD E. MATTES

HELEN RUTH MAYR Secretary GAA, Secretary Girl Reserves, Vice President SSE, Lost and Found, French Club, "H" Girl, Biology Club, Music Club, Volley Ball Champs, Baseball Champs, Delegate, Hall Guard, SLRT.

S E N I O R S

1 9 3 8

SENIORS

CECILIA McQUILLAN GAA, Girl Reserves, Accounting Club, Hall Guard, Commercial Girls'.

MARJORIE McQUILLAN GAA, Girl Reserves, Accounting Club, Hall Guard, Commercial Girls'.

JOHN MICHALICKA Football '36, '37, Intramural Baseball Champs '35, Intramural Basketball Champs '36, "H" Club.

EVELYN PATRICIA MICHALS Honor Society, White Eagles, Junior Beseda, CIF, SSE, Globe Trotters, Girl Reserves, Delegate, Hall Guard, Secretary of 4A Class.

ESTELLE MIDUR Delegate, Alternate, 3B Class Secretary, Commercial Girls', French Club, Camera Club, SSE, Honor Society.

ANNA MIKESTA Honor Society, A Cappella Choir, Readers' Guild, Treble Clef, Commercial Girls' Glee Club, SSE.

THADDEUS JOHN MICKIEWICZ Accounting Club, Camera Club, Hall Guard, CIF, Radio Club.

FRANK J. MINARCIK, JR. Treble Clef, A Cappella Choir, Dramatics (Jungman), Intramural Football Senior Champs '37, Hall Guard (Jungman), CIF.

HENRY PAUL MITCHELL

JOSEPHINE M. MITROVICH

ANTOINETTE THERESA MIZIA GAA, White Eagles, SSE.

ANNE F. MLAKAR Honor Society, 3A, 4B, 4A Sun Staff, Opera Club, Secretary of Readers' Guild, L'Amici, White Eagles, Cisca Club, Delegate, Alternate, Junior Beseda, Hall Guard.

HELEN ANN MLAKER Commercial Girls', Hall Guard, Library Helper, Globe Trotters.

IRENE J. MLYNIEC Girls' Glee Club, Girl Reserves, Commercial Girls', White Eagles, SSE, Honor Society.

ANNE MARY MONKUS

SILIO ALBERT MOSCHINI L'Amici, Bowling Team, First Place in Waltz Contest.

CHESTER STANLEY MOSKWA Intramural Baseball Freshmen Champs '35, Intramural Football Junior Champs '36, Cipher Club, Hall Guaurd.

LAWRENCE WILLIAM MUELLER Industrial Movie Club, CIF, LRA.

LORAINE ADELE MUELLER Band, HHA, GBOC, Band Club.

TOBEY MUSKIN White Eagles, CIF, GAA, HHA, JYL.

GEORGE NAPIERALSKI Football '35, '36, '37, "H" Club, Junior Beseda, Band, Basketball Champs.

MARIAN L. NECKAR Commercial Girls', Junior Beseda, Globe Trotters.

ZDENKA NESKODNY Junior Beseda, GAA, Opera Club, Harrisonian, Gymnasium Helper.

BERNICE BARBARA NIEDBALEC Globe Trotters, White Eagles, Commercial Girls'.

Best Wishes
Emil Novak

EMIL G. NOVAK Radio Club President, Industrial Movie Club.

ARTHUR JOSEPH NOWAKOWSKI White Eagles, LRA, Hall Guard, Gymnasium Leader, SSE, Football '36.

WALTER JOHN NOWAKOWSKI Cipher Club, White Eagles, Delegate, Alternate, Sun Staff, Hall Guard.

CHESTER RICHARD NOWICKI SSE, SLRT, Hall Guard Captain, Clean-Up Campaign, Representative West-Side Historical Society, Red Cross Representative, 3A Sun Reporter, Cabinet Member, Safety Council, Treasurer History Club.

ADOLPH EDWARD NOWORUL Hall Guard Captain '37, '38, Jewelry Committee.

SYLVIA MARIE OBIS Honor Society, Delegate, Hall Guard, SSE, Globe Trotters, Commercial Girls', SLRT, Girl Reserves, CIF, Health Club.

Hello fro the stranger. Sylvia Obis

ANN MARY OBLAK Delegate '34, Alternate '35, Cisca Club, White Eagles, Junior Beseda, Globe Trotters, Readers' Guild, 4B Cabinet Member, Hall Guard.

WALTER PATRICK O'DONNEL Basketball '36, '37, '38, Gymnasium Helper '36, '37, '38.

FRITZ HERBERT OEST

THERLE DOROTHEA O'NEILL GAA, CIF, Girl Reserves, Health Club, Hall Guard, Biology Club, L'Amici, Puppet Players.

RUDOLPH ORAS, Honor Society, President Radio Club, CIF

Best Wishes
To a swell guy L. E. O'Sullivan

LEONARD EDWARD OSUCH Hall Guard '37, '38, Baseball Champs '34, Football Champs '37, Basketball Champs '37, Alternate, Delegate, Glee Club '37, 4A Sun Reporter.

MAE PALOUCEK SSE, Junior Beseda, A Cappella Choir, Vice President Girls' Choir, Hall Guard, Camera Club, Girl Reserves, White Eagles, Alternate.

WILLIAM JOHN PANOVEC Intramural Junior Basketball Champs '37, Senior Football Champs '37, Freshman Basketball Champs '34, Hall Guard, Delegate.

DAISY ANNETTE PARSONS Spanish Club, Cipher Club, HHA, Hall Guard.

JOHN LOUIS PARUCKA, JR.

IRWIN FRANCIS PASTERNAK Orchestra, Cisca Club, CIF, White Eagles.

VIOLETTE PAVISICH SSE, Girl Reserves, Orchestra, Commercial Girls', Tap Class.

S E N I O R S

1938

S E N I O R S

ANN PAZDIORA Junior Beseda, White Eagles, Hall Guard, Girl Reserves, GAA, HHA.

RAYMOND F. PAZDRA Basketball Heavies, Hall Guard, Camera Club, SSE.

ANNA HILDEGARD PEARSON Honor Society, Hall Guard, Globe Trotters, SSE, CIF, SLRT.

Success to a swell guy
Earl Pearson

EARL WARREN PEARSON Hall Guard '38, SSE.

EDWARD FRANCIS PEKNY Opera Club, Delegate, Junior Beseda, Junior Basketball Champs, Harmonica Club, Cabinet Member '37, LRA '37, '38, Glee Club '37, '38, 3A Vice President, Hall Guard, Accounting Club, Chairman Platform Committee.

FRANCIS X. PELKA, JR. Junior Beseda, White Eagles, SLRT, 4B President, SSE, Honor Society, Delegate, LRA, Hall Guard, Chairman Program Committee.

Best Wishes Aldo Pellegrini

ALDO PELLEGRINI Hall Guard, L'Amici, Cipher Club.

Good luck Anna Pellegrini

ANNA BLANCHE PELLEGRINI Spanish Club, Cipher Club, L'Amici, Hall Guard.

LOLA NORMA PERPOLI GAA, Italian Club, Commercial Girls,' Baseball Sophomore Champs '36, Volley Ball '36, '37.

Lola Perpoli.

MAE ADRIENNE PERZ Baseball '35, HHA, Camera Club, CIF, GAA.

ELFREDA JOAN PETERS Library Helper, Girl Reserves, White Eagles President, Junior Beseda, Commercial Girls', Camera Club, SLRT, Delegate '37, GAA, Readers' Guild, Globe Trotters, Hall Guard.

VIOLET THERESE PETRAITIS Commercial Girls', Band Club, Band '37, '38.

HENRY PETRZILKA Junior Beseda, Soccer '35, Football '36, Gymnastics, "H", Basketball Champs.

EDWARD K. PEISZCHALA Camera Club, Hall Guard, Radio Club.

FRANK JAMES POLIVKA

FRANK POLOVITCH

FRANK POLNIASZEK

RAYMOND ANTHONY POREMSKIS Junior Basketball Champs '37, Hall Guard, Accounting Club, Glee Club, Bowling Team '38, Senior Football Champs.

Baseball Star
Good luck
Ray

MARGARET ROSE POSUCH Hall Guard, SSE, Camera Club, Poetry Club.

ALICE HELENE POTOKAR SSE, HHA, Readers' Guild, White Eagles, Attended Manley High School 3 years.

JEAN C. PUTO Commercial Girls', Globe Trotters.

Bernice Rabb

BERNICE J. RABB Science Club, National Solo Winner, Major of Band, Band, Orchestra, GBOC.

LILLIAN ANN RACEK Honor Society, Commercial Girls', CIF, SSE, SLRT.

EDWARD J. RACZKA Radio Club.

RICHARD J. RADKIEWICZ Alternate, Hall Guard Captain, Honor Society, LRA, SSE, SLRT.

JOSEPH RADOVICH Honor Society, Accounting Club, CIF, ROTC, Officers' Club, SSE, Hall Guard, Alternate, Baseball, Team '37, 3A Cabinet.

JOHN H. RADWAN Hall Guard, Gymnasium Helper, White Eagles.

ROSE A. RADWANSKI Camera Club, White Eagles, SSE, CIF, French Club, History Club, Biology Club, Music Club, Hall Guard, SLRT, Girl Reserves, Puppet Players, Clean-Up Campaign, Herald Committee, Jewelry Committee, Student Council.

EDWARD RAZNIEWSKI President of Cipher Club, 4B Sun Staff, Alternate, Accounting Club, SSE.

LUCILLE PEARL REESE Readers' Guild, GAA, Camera Club, White Eagles, Commercial Girls', Student Helper.

SYLVIA ANTOINETTE RENDLA Editor-in-Chief Harrisonian, Commercial Girls' Secretary, Honor Society, CIF, Hall Guard, SSE, 4A Sun Staff, White Eagles, Junior Beseda, SLRT, Globe Trotters, 4B-4A Cabinet Member, Delegate '36, Volley Ball '37, Harrison Herald Staff, Banquet Committee.

JEAN LORRAINE RIHA Treasurer GAA, Vice President Biology Club, Treasurer Girl Reserves, Jewelry Committee, Clean-Up Committee, Music Club, Lost and Found, SSE, Delegate '36, '37, Volley Ball Champs, Baseball Champs, "H" Girl, SLRT, Sun Sports Writer.

EILEEN F. RIKMAN All-Star Intramural Volley Ball '36, '37, GAA, Baseball '36.

LUBY I. RIVKIN President JYL, Camera Club, SLRT, Honor Society, Secretary French Club, Delegate, Girl Reserves, Commercial Girl's, Globe Trotters, Puppet Players, Hall Guard, Opera Club, Music Hour.

HAROLD D. ROBBIN Class Vice-President, Basketball, Honor Society, "H".

VIOLET ANGELINE ROGERS Commercial Girls', Globe Trotters, Hall Guard, Library Helper.

Best wishes, always
Vi Rogers

REGINA R. RUDZINSKI White Eagles, Spanish Club, Honor Society, Readers' Guild.

ANNE M. RUTKOWSKI White Eagles, Girl Reserves, HHA, SSE, Hall Guard, GAA.

LADDIE EDWARD RUZICKA Accounting Club, Cipher Club, Hall Guard.

MILDRED RYBAR Junior Beseda, White Eagles, Commercial Girls', Girl Reserves, SSE, 3A Secretary, Gymnasium Helper.

DOROTHY J. SALMICH CIF, SSE, Girl Reserves, White Eagles, Junior Beseda.

ROBERT HAROLD SAPOLSKI Industrial Movie Club.

S E N I O R S 1938

SENIORS

JOSEPH ANTON SARATOWICZ Gymnasium' Leader, Opera Club, Camera Club, Dramatic Club, Basketball '36.

STELLA LUCILLE SAWICA CIF, LRA, Girl Reserves, White Eagles, Commercial Girls', SSE, Delegate, Chairman Banquet Committee.

HARRY SCHAFFNER President Honor Society, President CIF, Music Club.

HAROLD AUGUST SCHARPER Spanish Club, Intramural Official '37.

ELEANORE HELEN SCHMIDT Commercial Girls', Band Club, Band '36, '37, '38.

EVELYN DORIS SCHROEDER Band '36, '37, '38, GBOC, Band Club.

JOAN SCHUBERT SSE, White Eagles, CIF, Junior Beseda, Commercial Girls', Puppet Players.

MYRTLE DOROTHY SCHUBERT Commercial Girls', Library Helper, SLRT, Globe Trotters, CIF, Cabinet Member, Hall Guard, Honor Society.

EDWARD J. SCHWAB Glee Club, Mixed Chorus, Bowling Team.

ANTON J. SEDA Industrial Movie Club.

STASIE VIRGINIA SEKURA CIF, Girl Reserves, White Eagles, SSE, Commercial Girls'.

BRUNO C. SHERRIE

STANLEY SHWAY Hall Guard, Music Club, SSE.

BETTY IRENE SIEVERS SLRT, Hall Guard, Music Club, President Girl Reserves, French Club, Honor Society, Biology Club, SSE, Vice President Puppet Players, CIF, GAA, Delegate, Alternate, Harrisonian, Volley Ball Champs, Vice President History Club.

DOLORES MARIE SLASKI White Eagles, Girl Reserves, Commercial Girls'.

GLADYS SLEPCEVICH

EMILY MARIE SMYTH GAA, Camera Club, Readers' Guild, White Eagles, Commercial Girls'.

EDWARD LOUIS SOSNIAK Football '36, '37, "H",

EDWARD STANISZEWSKI Hall Guard Lieutenant '37, '38.

DOROTHEA ANNA STEINER Cipher Club, GAA, Treble Clef Club, CIF, A Cappella Choir, Girl Reserves, Accounting Club, Spanish Club, Vice President Mixed Chorus, SSE, Hall Guard, Camera Club, Globe Trotters, LRA, Commercial Girls', 3A Sun Staff, Opera Club.

PAUL STEPANOVIC Camera Club, Junior Beseda, LRA, Globe Trotters, White Eagles, Sun Staff.

CHARLES H. STERNFELD Music Club, Camera Club, CIF, History.

DANIEL FRANCIS SVABEK Concert Band, Camera Club, LRA, Junior Beseda, Band Club, ROTC, "H", Industrial Movie Club.

HELEN E. SWARTZ Secretary Glee Club, Vice President A Cappella Choir, Honor Society, Secretary Readers' Guild, Operetta Club.

WANDA SOPHIE SWINGER White Eagles, Honor Society, Girl Reserves.

DELORES G. SZCZEPKOWSKI JYL, LRA, HHA, Junior Beseda, White Eagles, Accounting Club, Commercial Girls', Treble Clef Club, A Cappella Choir.

GENE CASIMIR SZCZEPKOWSKI Junior Beseda, White Eagles, H Club, Football '35, '36, '37, Basketball Champs.

Best of luck to a pal - Gene

LILLIAN M. SZOTT Honor Society, Commercial Girls', Globe Trotters, White Eagles, Editorial Writer on 4A Sun, Delegate 1A, 3A Representative.

CHARLES JOSEPH TAMKUS Biology '35, SSE, Hall Guard '35, '37.

Sincere wishes

GRACE ANN TESKA Cipher Club President and Secretary, Girl Reserves, White Eagles, Commercial Girls', Junior Beseda, SSE, Hall Guard, Sun Staff, Delegate.

Grace Teska

JUNE ROSE TITTLE Secretary Junior Beseda, Secretary White Eagles, Camera Club, CIF, SSE, Secretary Commercial Girls', Delegate '35, Readers' Guild, Girl Reserves, SLRT, Globe Trotters, Hall Guard.

Wishing the best to you June

EMILY BARBARA TOBIASZ Opera Club, White Eagles, Cipher Club, Commercial Girls', Junior Beseda, Hall Guard, SSE.

ADELAIDE E. TOMACHEK Readers' Guild, HHA, SSE, Commercial Girls.

Jane

Dear Jane: Wishing you success in everything. Hope you make good in your chosen profession. Sincerely yours, Adeline Tomasik 2/1/38 Comm. 9-1-35

ADELINE VALENTINA TOMASIK White Eagles, L'Amici, Globe Trotters, Readers' Guild, Cisca.

ALEXANDER FRANK TRYBA LRA, Industrial Movie Club, CIF, Delegate.

LORENE B. TUNIS Girl Reserves, Commercial Girls', Hall Guard, CIF.

ERVEN JOHN TURY Alternate, Cabinet Member, Hall Guard, Junior Beseda, LRA.

DORIS JESSICA TWARDOWSKI Commercial Girls', HHA, Cipher Club, SSE, White Eagles, Junior Beseda, Health Club, Hall Guard.

MABEL GERTRUDE TWARDOWSKI Commercial Girls', White Eagles, SSE, Cipher Club, Hall Guard, Junior Beseda.

WARREN GEORGE TYK SLRT, CIF, Honor Society, Hall Guard, Camera Club, Math Club.

HAROLD ROBERT TYPNER Basketball Champs.

EMIL R. ULI Hall Guard Lieutenant '37, '38, Camera Club '36, '37, Accounting Club, Opera Club.

S E N I O R S

1 9 3 8

SENIORS

ALFONSUS J. VAICUNAS Junior Beseda, History Club, Sun Staff, Dramatic Club, Gymnasium Leader, Baseball Champs '36.

ALFRED J. VENCLIK CIF, LRA, Industrial Movie Club.

WALTER ANTON VIRBICK Delegate, Camera Club Vice President, President Cipher Club, Accounting Club, SSE, Sun Staff.

STEVEN JOHN VOCELKA Junior Beseda, Gymnastics, Basketball Champs.

VIRGINIA M. VOJTECH Secretary Honor Society, Girl Reserves, SLRT, CIF, A Cappella Choir, GBOC, Opera Club, Sun Staff.

EDWARD CASIMIR VRONA

Sister, don't believe all he says about me. Mildred Vukelich

MILDRED MARTHA VUKELICH Commercial Girls', Globe Trotters, Hall Guard.

ROSE B. WACHOVSKY

HELEN WALSH Hall Guard, Junior Beseda, Girl Reserves, GAA.

FLORENCE C. WARUSH Treasurer Commercial Girls', GAA, CIF, Honor Society, Globe Trotters, SSE, Junior Beseda, Hall Guard, SLRT, L'Amici.

LILLIAN WEIS Girl Reserves, Puppet Players, Music Club, SSE, GAA.

GERTRUDE MYRTLE WEST Commercial Girls', Library Helper, Hall Guard, Honor Society, Globe Trotters, CIF.

Oceans of luck and success
Isabelle Wiktor

ISABELLE BLANCHE WIKTOR Opera Club, White Eagles, Commercial Girls', Cipher Club, Junior Beseda, SSE, Hall Guards.

WILLIAM J. WILDE Hall Guard, Dramatic Club, A Cappella Choir, CIF, Intramural Senior Football Champs '37. Treble Clef Club.

HELEN GENEVIEVE WILK Opera Club, HHA, White Eagles, Commercial Girls', Cipher Club, Junior Beseda, SSE, Hall Guard.

Best of luck to you
H. Wilke (Peppy).

HARRY HERMAN EDWARD WILKE Industrial Movie Club, Hall Guard.

DAVID S. WILLIAMS 3A Treasurer.

VIOLA E. WITTHANS Readers' Guild, Junior Beseda, Camera Club, White Eagles, Hall Guard, Commercial Girls', Girl Reserves.

ROBERT JOSEPH WITTNER Concert Band, Band Club, LRA, CIF, Industrial Movie Club, Bowling Club, Delegate.

FRANK J. WISNIEWICZ Cipher Club, Hall Guard.

EVELYN SALLY WISNIEWSKI White Eagles, Girl Reserves, Commercial Girls'.

THADDEUS STANLEY WOJCIAK Library Staff.

LEROY ARTHUR YOUNG Hall Guard, Intramural Baseball.

WALTER X. YUDCHITZ Boys' Glee Club, Accounting Club, ROTC, ROTC Officers' Club, Honor Society, A Cappella Choir, Delegate.

FRANK ZACH Football '36, '37, Baseball '34, '38, Boxing, Intramural Basketball Junior Champs '37, Gymnasium Helper '37, '38, "H", Glee Club, Junior Beseda, Hall Guard.

DOROTHY MARIE ZALUD SSE, Commercial Girls'.

RAYMOND ZASADIL

MITCHELL J. ZIARKO Cipher Club, Delegate, Hall Guard.

ERWIN E. ZIEMANN Honor Society, Camera Club, Concert Band, LRA, CIF, Industrial Movie Club, ROTC, Band Club, Delegate.

JEANNETTE M. ZIZICH Hall Guard, SSE.

BERNICE MARY ZOLANDZ White Eagles, Commercial Girls', Girl Reserves.

THERESA T. ZUKE GAA, Girl Reserves, White Eagles, Readers' Guild, Student Helper, Hall Guard, Camera Club.

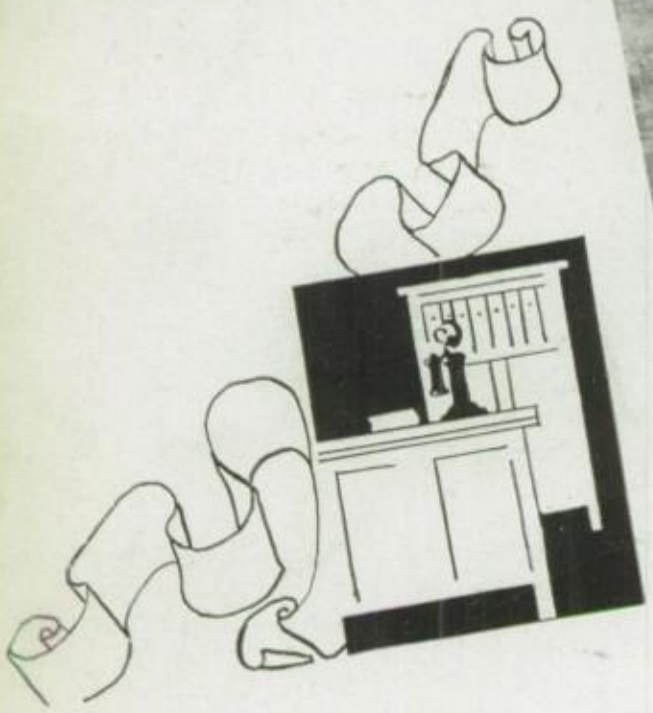

WE LEAVE AS GRADUATES

CLASS COMMITTEES

FEBRUARY

PROM

Edward Pirok, Chairman; Georgia Kochton, George Newberry, Marge Piglowski, Eugene Mayer, Mildred Zdanwic.

BANQUET

Clarissa Taraba, Chairman; James Kostal, Chester Bertolli, Marie Bonamer, Edvin Ruklic, Elsie Kozumplik.

PROGRAM

Catherine Gecan, Chairman; Francis Cieszymski, Libby Sykora, Emily Michalek, Mary Ruza, Michael Milanovich.

PLATFORM

Robert Malek, Chairman; Adelle Bigus, Charles Sterba, Chester Dudek, Eva Menchetti, Dorothy Michalek.

GIFT

Emanuel Gitles, Chairman; Helen Markvart, Valda Pucci, Bessie Michalicka, Edward Jurkowski, Samuel Spivak.

COLOR, FLOWER, MOTTO

Virginia Radomski, Chairman; Mildred Janovic, Doris Miner, Frank Petras, Ralph Miller, Raymond Bonaguidi.

CLASS DAY

Wilfred Forster, Chairman; Evelyn Dvorak, Pearl Rudolph, Helen Nester, George Dunn, Joseph Popela.

JUNE

PROM

Gene Szczepkowski, Chairman; Florence Bloniarz, Francis Burian, Eleanor Lah, Frank Latka, Dorothy Lynch, Melvin Mashek, Leonard O'Such, Dorothy Salmich, Edward Schwab, Helen Walsh.

BANQUET

Stella Sawica, Chairman; Pearl Janeczek, Cecelia McQuillan, Richard Marek, Estelle Midur, Edward Raczka, Sylvia Rendla, Myrtle Schubert, Daniel Svabek, Warren Tyk.

PROGRAM

Francis Pelka, Chairman; Edward Bahar, Albert Dailler, Leo Gondek, George Koloff, Angeline Kramer, Lawrence Mueller, Bernice Niedbalac, Lucille Reese, Doris Twardowski, Dorothy Zalud.

PLATFORM

Edward Pekny, Chairman; Jerry Balsevicius, Walter Braun, John Drogos, Emily Gasior, Robert Gormley, Daniel Gjundek, Melvin Karlicek, Luby Rivkin, June Tittle, Walter Virbick.

GIFT

Genevieve Haydock, Chairman; Edward Dvorak, Marge McQuillan, Anne Oblack, Henry Petrizilka, Edward Razniewski, Harry Schaffner, Paul Stepanovic, Lillian Szott, David Williams.

MOTTO, FLOWER, COLOR, SONG

Anne Mlaker, Chairman; Howard Cichy, Norman Frank, Bernice Gasiorek, Henry Godlewski, Mitchell Goluska, Angeline Hansen, Isadore Katz, Lorraine Mueller, Toby Muskin, Helen Wilk.

CLASS DAY

Edmund Dybicz, Chairman; Jeanette Babiorz, Anne Babka, Lorraine Golden, Edward Kolacki, Thomas Lee, Christine Marino, Emily Smyth, Steve Vocelka.

HARRISON HERALD

Irving Mandel, Chairman; Florian Cernak, Esther Siegel, Emil Sifrer, Osvalda Carmignani, Lillian Rokofsky.

4 B's

4 B's

I. 206, 228 and 220.
II. 344, 318 and 254.

Under the supervision of Mr. Boyer and Miss Thorndike, the 4B class, comprising only six divisions, has been organized into a compact group with its own assemblies and a set of class officers. Ever since we enrolled at Harrison we have been a class with wholesome school spirit, and have tried to give something to our school as well as to take something from it. Holding office are:

President ..... WALTER PORTNER
Vice-President ..... HARRY WILK
Secretary ..... ROSEMARY KROPIK
Treasurer ..... WALTER FULTON

Sixty of the 4B's accompanied by Mr. Boyer and Miss Thorndike were entertained at a luncheon given at the DeMet's Restaurant. This was followed by a series of helpful lectures on social habits by Miss Thorndike.

With several other activities on its social calendar the 4B Class is having a successful season and is looking forward eagerly to its 4A semester. The fact that we are so well united this semester, assures us a happy time our last months as envied 4A's.

CLASSES

Know what thou canst work at; and work at it like Hercules.

—CARLYLE—

Divisions 335, ES, 261 and 341.

Divisions 256, 315, 226 and 341.

JUNIORS

Divisions 216, 218, 330 and 341.

Divisions 222, 313, 311 and 341.

Divisions 258, Fge., and 259.

Divisions 327, 320 and 401.

JUNIORS

Best wishes
Gene McCarty

Divisions 407, 217 and 123.

We were first known as "freshies"; then we became sophomores and now we have learned the advantages of being upper classmen.

Hard study has brought us many educational features. The Junior class looks forward to the enlargement of the library on our second floor. This will be started this summer. Architects have taken notes and drawn their plans and after the room is finished we are sure all Harrison students will be greatly thankful for such an improvement.

Divisions WSA, 127 and MSA.

2 A's

Best of every thing.
Lauretta Peters

Divisions 213, 316, 219 and 255.

2 A's

"Lory" Kollegian's

Divisions 331, 162, 332 and 255.

2 A's

Divisions 340, 119, 260 and 255.

2 A's

SOPHOMORES

Best of luck to a very nice boy
Joyce Cox

Divisions 212, 229, 314 and 255.

2 A's

Divisions 125, 227 and 306.

2 B's

Divisions 322, 300 and 334.

2 B's

SOPHOMORES

The Sophomores are a vital part of Harrison. They participate in school activities, and many are active members of the various school clubs.

Their outstanding qualities are school spirit and loyalty, and they all do their best to maintain Harrison's standards. The Sophomores, like the other groups, have class assemblies, and have elected class officers, chosen for their ability and intelligence.

As a whole, the sophomores are an intelligent and aggressive class, who are contributing much to the school, and will continue to contribute much in their remaining years. Harrison will always be proud of her "Sophs," both in high school and in their later life.

Divisions 312, 209, 336 and 262.

1 A's

Divisions WSB, 333 and Foundry.

1 A's

Divisions 224, 408 and 121.

FRESHMEN

The Freshmen are perhaps the most interesting of Harrison's students. Slowly we see them becoming dignified and active in the school's many activities. Today, more than ever before, they are beginning to join clubs, which is to their advantage. The greatest amount of school spirit is furnished by this class. They have the spirit of belonging to a great organization which the upper classes lose too soon.

Divisions 405, 253 and 325.

1 A's

FRESHMEN

Divisions 400, 309 and 302.

1 A's

Divisions 343, 406, 106 and 116.

1 A's

Divisions 104, 118, 214 and 305.

1 A's

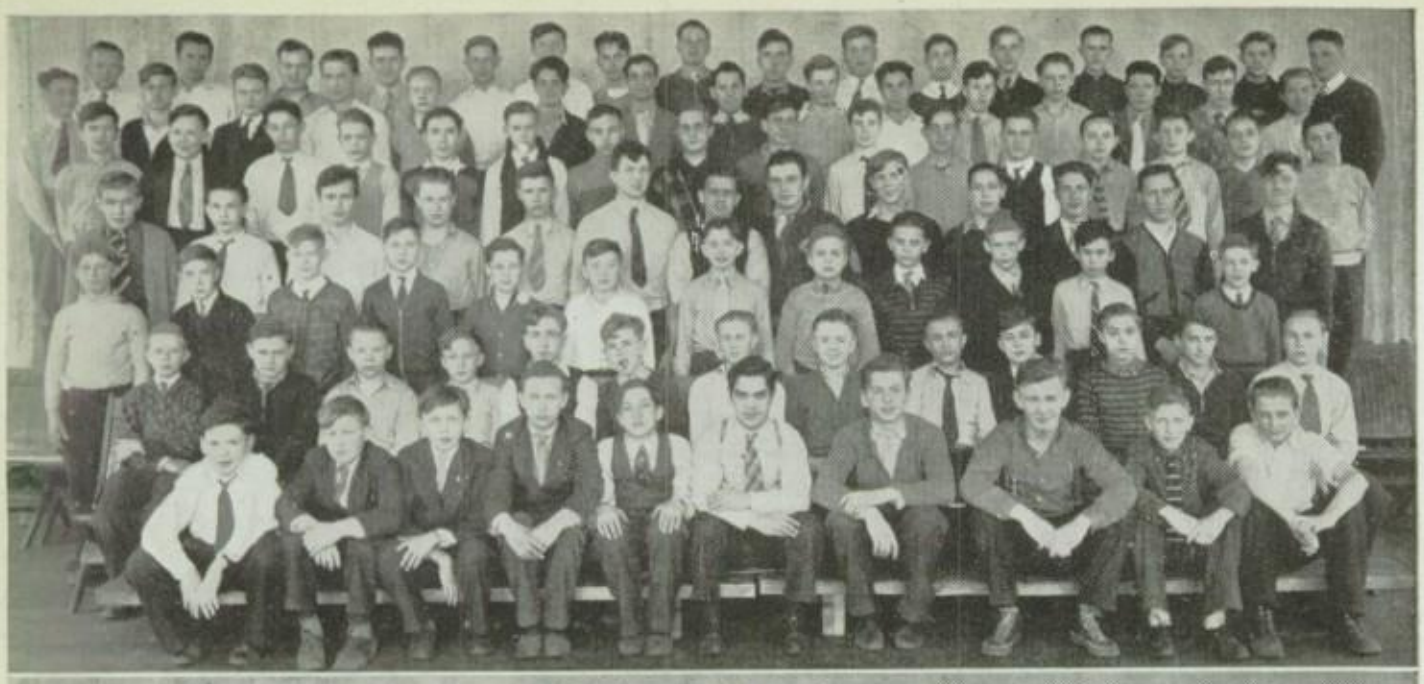

Divisions MSB, 202 and 328.

1 B's

Divisions 409, 120 and 346.

1 B's

Best Wishes
Lila Cordill

Divisions 319, 329 and 337.

FRESHMEN

Misses Scanlon, Cappetta, Clark and Mrs. Hagey have this semester been assigned to project groups.

Each group has only two teachers, in whose room they remain for two hours. This gives the teacher more personal contact with the pupil.

The groups take tours to places of interest that aid them in their classes. The aim of this project group is to get a closer teacher-pupil relationship and to help adjust the work to the pupil's individual needs.

SECRETARIES
OF THE FUTURE

OFFICE BOYS OF
THE FUTURE

A BRANCH OF

HARRISON HIGH SCHOOL AT JUNGMAN

JUNGMAN

The Jungman School was erected in 1902 in a community composed mainly of Czechoslovakians. It was named for Joseph Jacob Jungmann—an idol of the Czechs who was a powerful influence in awakening a national spirit among them.

The four hundred students in attendance manifest a very fine school spirit which is mainly due to the excellent school organization of Mr. William H. Collins and his efficient staff of teachers.

Winifred P. Gault, Fred L. Gjisdahl, Agnes J. Houlihan, Charles R. Jicha, Mary A. Naric, Ira Oertli.

Harold A. Pomazal, Elsie S. Seaton, Mary E. Trnka, John R. Van Wazer.

William J. Collins, Principal.

LEADERS

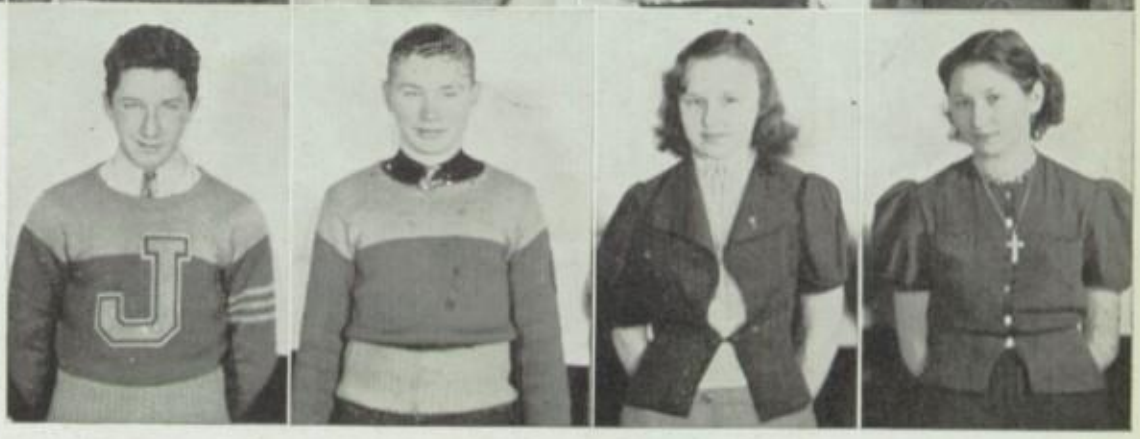

Tow Row, left to right: Leo Pietrowski, Head Fire Marshall; Florence Folkers, Captain Hall Guards; Emma Caballero, Anna Marcinkus, Stephanie Kolar, Office Assistants.

Bottom Row: Edward Fleming, President Student Council; Martin DeSmit, Vice-President Student Council; Catherine Dinzik, Secretary Student Council; Lucy Kalina, Treasurer Student Council.

CHAMPIONS

DIVISION 206—FOOTBALL CHAMPIONS 1937

Front Row, left to right: Mary Trnka, Division Teacher, Nick Charle, Warren Chadwick, Captain, George Lackovic, Harry Ellis, Coach.

Back Row: James Moravec, Frank Petkus, John Podmajersky, Raymond Benbow, George Mildenstein, Adolph Venskus.

VOLLEY BALL 303

Front Row, left to right: Mazanec, Ann Skaritka, Bessie Kotan, Captain, Bessie Krejsa.

Back Row: Mrs. Kuehn, Frances Sklenar, Eleanor Rozhon, Emily Gedvanis, Mr. Oertli.

VOLLEY BALL 304

First Row, left to right: Emil Ochodnicky, Emil Ciganek, Paul Hodul, Captain, J. Bravo, J. VanCura.

Last Row: Miss Naric, Division Teacher, William Francis, William Snoble, Mr. Collins, Principal, M. DeSmet, Mr. Ellis, Gymnasium Teacher.

FIELD DAY CHAMPS

Front Row, left to right: Arbanas, Porueznik, Marciszewski, Cerveny, Sodomka, Mr. Oertli.

Back Row: Berta, Homolka, Choloupka, DeSmit, Sagehorn, Stach, Ochodnicky, Francis, Mrs. Kuehn.

Front Row, left to right: Bruzel, Pfeiffer, Valas, Mr. Collins, Mr. Oertli, Cuma, Kara, Kostilancik.
Second Row: Rozhon, Sepesy, Blazek, Koton, Scharta, Hudec, Gedvainis, Knapek.
Third Row: Kos, Zahar, Cunat, Rosin, Solakiewicz, Stucink, Pecha, Gusanders.
Back Row: Sklenar, Skaritka, Mazanec, Pastika, Macek, Przwara, Krepa, Horcha, Bamba, Dusek.

UPPER CLASSMEN

FEBRUARY

On a dark cloudy day in February, 1936, we started our high school careers at the Jungman Branch of Harrison High School.

Having just graduated from grammar school, we assumed an air of importance and self-satisfaction but we were secretly awed by this new step—HIGH SCHOOL. Everything was so new and bewildering that we surely would have been very much discouraged but for the kindly guidance of our division teachers, Mrs. Pattison and Mr. Oertli.

We numbered about eighty at the start but drop-outs and the transfer of "Technical" boys to the Main Building, reduced our number to a mere forty-two. However, there were still enough of us to establish some memorable records in Jungman's annuals.

Looking into our past record you will find officials for the boys' athletic teams, winners of the track meet, the girls' championship volley ball team, and several leads of the operettas, "Pickles" and "The Belle of Bagdad."

We are proud of these records and sorry we could not do more for a school that offered us many wonderful opportunities and experiences. However, it is our hope, as we leave Jungman and enter the main building of Harrison High School, that we shall continue this interest in school activities and thereby maintain the high ideals awakened in us by our much loved and highly esteemed branch faculty.

First Row, left to right: Mrs. Trnka, Dinzik, Prochaska, Mulder, Czeczota, Williams, Serapin, Shimkus, Kelpsas, Powell, Hlavac, Duczman, Ogozalek, Benak, Mr. Jicha.
Second Row: Tomasino, Matous, Wyskochil, Fleming, Utrosa, Shimkus, McGuire, Pietrowski, Faytak, Tomis, Bobin, Pocius, Boynansky, Wallinger, Hrehor, Gomez, Kolomy, Olson.
Last Row: Venegas, Slowik, Michalec, Olisar, Paramo, Gamon, Zborovan, Mattas, Konieczny, Norman, Broersma, Biolek, Dusek, Podzamsky, Kalina.

UPPER CLASSMEN

JUNE

Room 305 was brought together back in September, 1936. We were fresh from the grammar schools, full of awe and just a bit shaky. High school was such a new adventure, but our teachers took a great interest in us, directing, sympathizing, encouraging, and sometimes scolding, so that soon grammar school was a pleasant memory, and we were in the full swing of high school life.

We remained intact until this semester when six of our fellow classmates were transferred to the main building, to continue their technical work. When Room 203 was disbanded many of its students became a part of room 305. We now number thirty-eight.

Reviewing our past record, we have some outstanding achievements. As freshmen, the boys were winners in the football, indoor, and volley ball tournaments. Most of our members were in the chorus of *The Belle of Bagdad*. This semester finds many of us in *The Lucky Jade*, Jungman's 1938 production. Other activities in which room 305 participated were the Thanksgiving drive, the girls' athletics, the monthly socials, and the student council. We are proud to announce that two of the officers of the council are members of room 305.

With such a fine record, and with many pleasant memories, it is going to be just a little heartsickening to say good-bye to Jungman. We have learned to love the branch, and it is going to be a slight case of jealousy to think that Mr. Jicha is bringing up a new crop of boys and girls after we leave. We know that Mr. Jicha is going to miss us, for he was very fond of us. But life goes on, and new adventures, new friends, new teachers await us at the main building.

LOWER CLASSMEN

Mr. Oertli, Mr. Slama, Mrs. Seaton, Mrs. Gault, Mr. VanWazer and Mr. Gjesdahl, sponsors of 1B's and 1A's.

JUNGMAN DAZE

Jungman! Gay! Bewildering! Bright! Exciting! Teachers and students well acquainted . . . . the school a world of its own . . . . a hundred and one activities all going on at once . . . . lucky break for 1B's entering school life such as our's this semester . . . . hobby clubs . . . . Harrison Herald coming up . . . . operetta in May . . . . everyone taking part . . . . can't tell which I like better . . . . those cute French maids . . . . or the chocolate drops . . . . assemblies, another bright spot . . . . scholarship on a high standard . . . . looks like those freshies've learned that they'd better keep up their grades if they want to enjoy themselves . . . . take Loretta Cipar, 203, Eugenia Marciszewski, 203, and Patricia Taylor, 303 with three S's and Jerry Brost, 303, and Anna Chlapecka, with two S's and three E's the first semester . . . . making tracks in athletics too . . . . budding stars . . . . Alice Norek, 308, pianist in the school orchestra, Charlotte Vesely, 303, Gerald Jaska, 205, Matilda Zielinski, 201, Lorraine Velosky, 302, Piano accordionists, George Kolar, 201, cornet player . . . . yes! There's plenty these days to start a fellow on the right track when he's a 1B at Jungman!

LOWER CLASSMEN

Miss Houlihan and Mr. Gjisdahl with Lower Classmen.

Didn't have such a bad time ourselves when we were 1B's last semester . . . . remember the school election . . . . not a bad fellow, Mayor Fleming . . . . got a day off to see President Roosevelt . . . . Thanksgiving sales . . . . funny ways they had to make money . . . . shining shoes . . . . hand made flowers . . . . socials . . . . taffy apples . . . . amateur shows . . . . semester started with tears for Mr. Worst but ended with broad smiles of welcome for Mr. Collins . . . . Mrs. Trnka, Miss Naric, Mr. Slama, and Mr. Zindell arrived . . . . faculty-students' game . . . . what a beating for us!

Oh! Me! Wonder if I'll live long enough to reach 2B! How on earth did they get so far . . . . Martin DeSmet . . . . John Hucko . . . . Bessie Hybl . . . . Bernice Marx . . . wonder if they ever had trouble in their classes . . . . hope I get on the football team next year . . . . 206 champs of both football and baseball last year . . . . wish I had a voice like Walter Bobin's . . . . never tire of listening to him practicing the "Lucky Jade" . . . . lots of talent in the 2B's . . . . Ciz a star in "Belle of Bagdad" way back when he was 1B . . . . Big Snoble and Little Snoble too . . . . and Hucko . . . . and Rudolph . . . . even at that I s'pose the 2B's aren't satisfied . . . . you can see them gazing green-eyed at the 2A's.

Sorta wish I was . . . . and glad I'm not a 2A . . . . not so good to think of leaving Jungman . . . . but I wouldn't mind looking forward to some of their planned activities . . . . senior picnic at the dunes . . . . the operetta . . . . deciding what courses to take at the main . . . . handling the clean-up campaign . . . . leaving quite a record behind . . . . many outstanding pupils . . . . Benhow and his band . . . . what'll we do without them . . . . Iris Powell highly commended typist . . . . Gomez . . . . the one fellow who proved "you can do it if you try" . . . . took my breath away to see the S's and E's on his last report card . . . . there's Czeczota, head librarian, and school bulletin writer . . . . Wallinger's musical voice . . . . to match his happy disposition . . . . Liepos would surely have won a beauty contest if Jungman had had one . . . . You bet! It's great to be at Jungman . . . . that is . . . . when you have your English assignment finished . . . . maybe I'd better get going on that . . . . and do my dreaming later . . . .

G'BYE NOW!

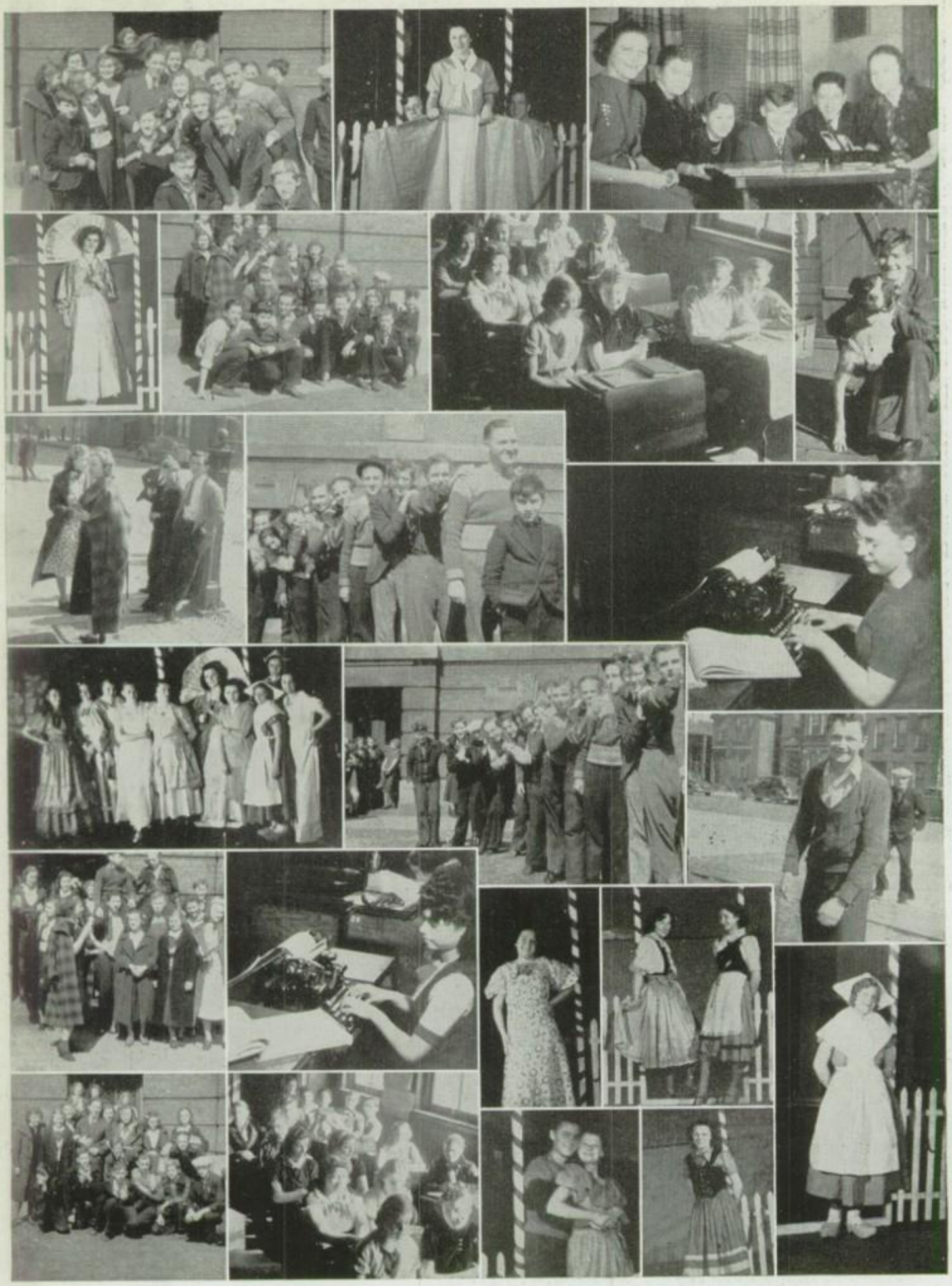

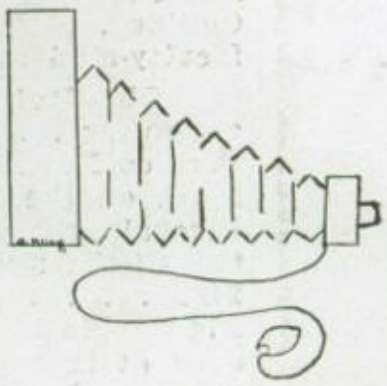

CANDID CAMERA SNAPS

Top Row, left to right: Look pretty. I'm tellin' you. Future Leaders?
Second Row: A bit of heaven. That old gang of mine. Doublin' up. Me and my dog.
Third Row: Waiting for the bell? "Sing Sing bound." The typin' typist from Nowhere.
Fourth Row: Pieces of Europe. "Chain Gang." Keep smilin'.
Fifth Row: Oh say can you sing? Peckin' away. My gal Sal. Waitin' at the gate.
Last Row: Relaxation. Studying? I wonder. Just Pals? He has gone. A touch of Holland.

ACTIVITIES

Properly thou hast no other knowledge
but what thou hast got by working.

—CARLYLE—

HARRISON STAFF

MEYER POLLACK . *Editor-in-Chief* ..... SYLVIA RENDLA
FLORENCE GROH . *Business Manager* ... DOROTHY GOLDBERG
JOSEPH FRITZ ..... *Art Editor* ... ARTHUR KLINGELHOFER

LITERARY

Meyer Pollack
Sylvia Rendla
Genevieve Kontak
Annette Jacobson
Robert Bartlett

BUSINESS

Florence Groh
Dorothy Goldberg
Ann Groszek
George Koloff
Dorothy Seifen

ART

Joseph Fritz
Arthur Klingelhofer
Vera Taboloff

TYPISTS

Virginia Vojtech
Clarissa Taraba
Esther Siegel
Walter Braun

HARRISONIAN
FOR 1938

In order that more of the students who read the Harrisonian may know some of the details involved in each publication, we are adding this article.

The new Harrisonian office is in Room 338 in the one-way corridor. This room is always very sunny, quiet, has plenty of space to work and has most of the equipment we need.

It takes almost two hundred and seventy-five people to get out a Harrisonian each year. This includes delegates, the Harrisonian staff and faculty both of Harrison and the branch, Jungman. It also takes almost a full year to get together all the material needed for the book. Besides getting out the book the Harrisonian cooperates with other school activities.

Besides the staff, the following helped on the 1938 book: Zdenka Neskodny, Leona Kmiec, Virginia Vojtech, Esther Siegel, Marie Bonamer, Lena Feinstein, Elizabeth Whiting, Clarissa Taraba, Dorothy Seifen, Louis Hornick, Dorothy Salmich, Genevieve Kontak, Bernadette Cook, Blanche Anderson, Rudolph Leigott, Dorothea Steiner, Walter Bielecki, Florence Halowi, Joseph Nolan, Robert Peterson, Helen Mlaker, Lillian Mack, Velen Vietti, Beatrice Clinnin, Natalie Ehresman, Walter Braun, Ann Groszek, Margaret Clinnin, Betty Sievers, Arthur Sus, and Arthur Pang. Still another group got advertisements; and room delegates managed the sales.

OUR FACULTY ADVISORS

GERTRUDE GAULT
Literary

BYRON ELLIS
Business

KATHERINE WILLIAMS
Art

PTA

Front Row, left to right: V. Bell, M. Bukovsky, A. Rowe, H. Haase, F. Krch, M. Pearson, Mr. J. F. Maclear, F. Fuerst, L. Kopecky, M. Kral, C. Hartnig, T. Schwarz, P. Blindt.
Second Row: J. Kolar, E. Mizerka, R. Olszanowski, A. Forst, W. Gatenby, F. Carek, M. Braun, A. Koska, B. Pfolsgrof, R. Apel.
Back Row: M. Kohout, M. Levin, R. Stack, E. Cappetta, R. Klieman, G. Gault, M. Achatz, P. Olson, F. Skidmore, M. Balcomb, L. Beatty, W. Lesak, L. Miller.

The Parent Teacher Association, since its organization in 1931, has proved to be one of the vital factors in the development and progress of the Harrison Technical High School. Many improvements adding to the beauty and comfort of the school have been added by this group.

The theme for the year was "Character Building Through Home, School and Community." This theme was carried out at our meetings each month through prominent speakers and educators.

The major project this year was membership. We increased our membership by ninety-four over last year.

Through the cooperation of Mr. Maclear and the division teachers, mothers received a special invitation to attend a meeting. The room that had the most parents present at the meeting received $1.00.

We cooperated with the Adult Education group by giving them one of our free nights, so that they might bring their worth while work to the community.

President ..... Mrs. Fred W. Will
1st Vice President ..... Mrs. Martin Pearson
2nd Vice President ..... Miss Virginia Bell
Recording Secretary ..... Mrs. Frank Krch
Corresponding Secretary ..... Mrs. John Rowe
Treasurer ..... Mrs. Frank Fuerst
Historian ..... Mrs. H. C. Haase

Front Row, left to right: E. Schroeder, K. Meier, M. Koptik, E. Ewald, E. Metcalfe, B. Slovacek, J. Kunz, J. H. Barabash, P. Ziemann, E. Zasadil, H. C. Haase, A. Brodzinski, H. Strnad, E. Ziemann.
Second Row: E. Gignac, M. Pazdiora, E. Zuk, J. Kurfirst, A. Brodzinski, J. Svoboda, Mrs. J. H. Barabash, M. Maschek, J. Palmisano, E. Pedersen, J. Makas, J. Mueller, E. J. Gignac.
Third Row: J. Kuncl, J. Fays, C. R. Pedersen, B. Rom, C. Desch, M. McCune, E. G. Schroeder, P. Shriner, I. Korol, F. Galus, L. R. Miller.
Fourth Row: L. Larson, J. Kuncl, M. Krueger, H. Harris, O. Kunovic, O. Daniel, F. Smith, C. Neisner, C. Koska, H. Wolf, F. Svoboda, F. Rabb, W. Lesak.
Back Row: C. Krueger, C. M. Neisner, L. J. Kaminski, Roy Genaze, S. Wozniak, J. Poncar, L. Pazdiora, L. Larson, M. Zuk, J. Strnad, F. J. Wolf Jr., A. Koska, J. Hodek.

AND ARENTS

The Association purchased uniforms in March for those band members not belonging to the ROTC. The Band had been without uniforms for over a year due to ROTC regulations, and we are very much enthused over wearing them again.

The Band attended the National Contest in May at Elkhart, Indiana, and the Association succeeded in raising $1,100 for the trip, due to the cooperation of the Alumni group who ran a dance at the Allerton Hotel, the proceeds of which went to the Band. At this dance medals were presented by the association, to the Band for their victory at the City contest in April. They were rated "Superior with distinction."

Now that the problem of uniforms is solved, the Association plans to see that the band room is remodeled and properly equipped.

Honorary President ..... Mrs. Helen Mikuta
Past President ..... Mr. Paul Ziemann
President ..... Mr. James Kunz
First Vice-President ..... Mr. Lawrence Moe
Second Vice-President ..... Mrs. Emily Rabb
Secretary ..... Mrs. Margaret Koptik
Corresponding Secretary ..... Mrs. Esther Metcalfe
Treasurer ..... Mrs. Bertha Slovacek

OFFICERS

President ..... Edmund Haller
Vice-President ..... Henry Paiveski
Secretary ..... Bruna De Moise
Treasurer ..... Richard Wozniak

ORCHESTRA

The Harrison Orchestra owes its origin to Mr. Emery. The Orchestra's second sponsor was Miss Kilgour, and when she was transferred, Mrs. Pattison took over the sponsorship.

The orchestra is always in demand for all school activities. This year they participated in Pow-Wow, the Spring Festival, and accompanied "Martha." They also play for graduations and assemblies.

Members are as follows:

Violin
Bertalotti
Blinstrup
Bazowsky
De Moise
Fontana
E. Fox
N. Fox
Gruner
Haller
Lari
A. Lolli
Lucinski
Nemec
Pasternak
Praskovy
Panocho
Remdt
Turek
Zelman

Clarinet
Battistoni
Lizak

Cornet
Rodick

French Horn
Wozniak

Flute
Baren
Gedvilas

Saxophone
Lason
Olishifski

Trombone
Landes

Piano
Pawecki

Drum
Zielius

OUR BAND

One of the most active organizations which Harrison possesses is the ninety piece Concert Band, under the direction of Captain John J. Barabash.

During the fall semester, the band gave its tenth annual concert, marking a decade in which they have won city and national recognition. The proceeds from the concert went towards the upkeep of the band.

The organization is divided into three separate units, the thirty-five piece ROTC Band, the Girls' Band and Orchestra Corps and the Boys' Band Corps.

On March 27, 1938 the Concert Band, Military Band and A Cappella Choir gave a spring concert, the first of its kind ever to be held at Harrison. At this concert the outstanding soloists and ensemble of the city contest were presented.

The Band Club, to which every band member belongs, furthers the musical and social interests of the band.

On Saturday, May 21, 1938 our band won its third National Championship. Before enthusiastic spectators and music critics Pestalozza's March "Ciribiribin," Berlioz's "Beatrice et Benedict" and C. Saint Saens' Symphonic Poem "Phaeton" were rendered by our well-disciplined band.

After an elaborate display of fireworks, the ensemble played the Star Spangled Banner. The pronouncement of the winner was then made. Joyously the victors paraded through the city which had been gracious hosts to its many visitors.

January		*June*
Melvin Maschek	*President*	Ray Zasadil
Irving Mandel	*Vice-President*	George Kunz
Gladys Koptik	*Secretary*	Gladys Koptik
Ray Zasadil	*Treasurer*	Charles Desch

Captain John Barabash and his band.

TREBLE CLEF

Loads of Luck and Best Wishes Bernice Deck.

GIRLS' CHOIR

Front Row, left to right: M. Muenchow, L. Haupt, M. Grochowky, D. Steiner, Vice President, Mrs. Pattison, L. Gavelek, President, H. Swartz, Secretary, A. Kic, J. Smith.

Second Row: A. Behen, S. Krysowaty, G. Stokes, M. West, A. Marcus, L. Teren, A. Tomek, E. Lackovic, E. Goldstein, E. Richards.

Third Row: R. Sokol, G. Feldman, D. Szezepkowki, J. Meloun, J. Sinkula, B. Dick, P. Vaskovsky, F. Kus.

First Row, left to right: D. Jacobs, C. Fialek, J. Oberlander, M. Sisko, A. Leigott Librarian, E. Mrazek Secretary, H. Kovacic President, B. Deck Treasurer, M. Paloucek Vice-President, A. Krc, E. Lackovic, Mr. Reed Sponsor.

Second Row: S. Mastalerz, M. Shwery, H. Urek, A. Kesich, V. Carrara, F. Cibulskis, M. Bradisse, M. Strika, A. Fila, L. Muller, M. Rozich, B. Brunslik, E. Bezdekovsky.

Third Row: M. Andrzejewski, J. Hlavac, M. Firszt, H. Roman, P. Irlbacker, E. Joza, J. Irlbacker.

Fifty lovely girls with lovely voices make up the Treble Clef Club. Mrs. Dorothy Pattison is their director. They practice daily and have appeared on many assembly programs and evening performances.

The Harrison Treble Trio, Florence Hurt, soprano, Louise Gavelek, second soprano, and Helen Swartz, alto, have been organized as a vocal trio for two years and have delighted Harrison and radio audiences with their popular and semi-popular tunes. They are in demand for assembly programs. Eddie Kolecki is their able and popular accompanist.

Louise Gavelek	*President*	Helen Kovacic
Dorothea Steiner	*Vice President*	Mae Paloucek
Helen Swartz	*Secretary*	Evelyn Mrazek
Adele Vasejka	*Treasurer*	Bernice Deck
Frances Melon	*Librarian*	Albina Leigott
Mrs. Pattison	*Sponsor*	Mr. Reed

The members of the Mixed Chorus of the Harrison High School are music lovers who have had one semester or more of music. The chorus has about seventy members.

Our chorus took part in the Spring Festival and the "Pow Wow." The group has sponsored dances, a skating party and also a social for the members.

This semester we held our first annual Flower Sale at which we sold roses. Part of the proceeds we donated to the School Children's Aid Fund and the rest to the treasury.

Future plans include participation in the Spring Festival on April 20, 1938, the first appearance under the leadership of our new sponsor, Mrs. Pattison.

Front Row, left to right: E. Gaggs, L. Arendt, W. Bernoska, E. Zachaty, I. Osterling, Miss Kilgour, R. Slusneczyk, A. Mielke, E. Powel, C. Losos, M. Przylycien.
Second Row: W. Hickok, C. Cedzidlo, J. Perlman, J. Koscinski, E. Pichler, D. Joslyn, R. Hrapowicz, G. Derdzinski, C. Ruhnke, E. Frazzini, J. Anzalone, J. Niedziecski.
Third Row: K. Thompson, M. Perz, J. Evangelist, T. Muskin, L. Juranek, H. Lublinger, L. Lieberman, A. Matras, S. Zawislak, E. Goetz, L. Chapmen, E. Martinez.
Fourth Row: E. Richards, A. Wroblewski, M. Menicocci, L. Reed, M. Zdanwic, K. Kovarik, L. Fitzner, J. Keres, A. Jacobson, H. Owczaoz, V. Mackiweich, L. Benedeth, L. Krasinski, M. Gaboys.
Back Row: D. Kobus, M. Michalic, E. Deistler, I. Hermanowicz, D. Steiner, J. Stokes, L. Schultz, E. Connell, E. Zajicek, B. McNellis, S. Kania, F. Debiak, V. Nakvos, J. Sohn, L. Haupt.

Front Row, left to right: E. Frazzini, Van Thiel, W. Bernoska, M. Gabry, G. Derdzinski, E. Goetz, R. Slusarczyk, E. Pichler, R. Hrapowicz, R. Johnson.
Second Row: D. Evanshank, E. Townsend, A. Mielke, E. G. Baggs, J. Anzalome, J. Johnston, Hy Shain, C. Ceczidlo, W. Hickok, L. Caliendo.
Third Row: K. Thompson, J. Toberman, A. Lee, L. Haup, L. Miller, L. Chapman, H. Purcell, L. Fitzner, O. Lowe, I. Chan, A. Wroblewski, J. Hlavac, H. Owczarz.
Fourth Row: E. Richards, S. Zawislak, H. Turek, E. Sitzenstock, V. Mackiewich, M. Menicrici, S. Manak, S. Shapiro, A. Matras, L. Juranek, D. Kobus.
Fifth Row: S. Kania, J. Sohn, C. Lasos, E. Deistler, S. Masterz, J. Gurich, M. Bennett, E. Stallmann, E. Connell, J. Stokes, I. Osterling, D. Steiner, E. Pawel.

MIXED CHORUS

PRING

FALL

Wishes to
Gladness
Diane Carmignani

A CAPPELLA

Loads of Love
Hallie Guozdz

FALL
SPRING

Jo ... Pickles

Lower Picture, Front Row, left to right: B. Markham, E. Parsh, E. Lolacke, J. Manuarre
B. Buchik, M. Halperin, F. Pedioza, E. Pyzik, S. Winkler.

Second Row: E. Mayer, G. Koepke, F. Hurt, L. Gavelek Treasurer, H. Swartz Vice Pre
ident, D. Pattison Conductor, H. Yudchitz President, E. Arvanas Secretary, C. Pomil
L. Kusnierz.

Third Row: C. Katzman, W. West, R. Cohen, D. Neimy, L. Piezonka, D. Steiner Libraria
S. Tenner Librarian, V. Vojetch, P. Ferrier, B. Biranek, M. Juszczyk.

Fourth Row: G. Stokes, L. Vezzani, Z. Levin, M. Mingori, S. Perdo, E. Goldstein, A. Murcu
Evelyn Kolacki, Mary Lon Vera, N. Ehiesman, F. Auri, Helen Graffis, Inez Tosch.

Fifth Row: A. Zanchetta, J. Smith, E. Banti, H. Guozdz, L. Dorchek, C. Straka, G. Red
A. Mitz, D. Straley, H. Medospial, G. Feldman, M. Arias, E. Carmignani, E. Banasiak.

Back Row: F. Palawoski, H. Ford, L. Svarc, E. Ward, T. Hennigan, B. Wiede, C. Kozelsk
A. Serenski, P. Grossman, F. Minarcik, R. Stack, A. Reiblik, R. Marcheschi, R. Ho
J. Farris.

This new musical organization under the inspired direction of Mrs. Dorothy Pattison has startled the music loving Harrison students, faculty, and friends with its beautiful work.

Always generous and ready to give programs, and having a varied repertoire, the Choir has built a fine reputation and is marching steadily on to real artistic heights! Surpassing most high schools organizations in interpretation, spirit, and attention, they did excellent work in both the preliminary and final Choral Contests.

Entrance to the Choir is by try-out, and membership is limited to eighty students. Honorary medals for service are given at graduation. The future of the Advanced Concert Choir is assured through the organization of a beginner's choir, and the standards of achievement are raised each semester.

In the early spring the organization was featured in a highly successful band concert. The second act of the Opera "Martha" was presented in the first concert of the A Cappella Choir.

PUPPET PLAYERS

FALL
SPRING

Front Row, left to right: M. Clinnin Secretary, W. Hickok Treasurer, R. Sokol President, Miss Morse Sponsor, C. Cedziclo Vice-President, J. Sinkula, R. Slosrczyk Stage Manager.
Second Row: M. Menicoci, I. Osterling, J. Gurich, A. Malpede, L. Sievers, B. Clinnin, R. Klass.

Back Row: Kropik, B. Sievers, V. Taboloff, P. Vaskovsky, A. Krywokulsky, R. Kos.
First Row, left to right: R. Klass Treasurer, R. Radkiewicz, M. Clinnin President, Miss Morse, R. Sokol Secretary, R. Kos.
Second Row: J. Sinkula, G. Cohn, M. Maschek, W. Tyk, J. Novak, F. Pelka, P. Vaskovsky.

The Puppet Players' Club is open to membership for sophomores, juniors, and seniors who are interested in puppets and dramatics. Its aim is social as well as educational. The meetings are held on alternate Fridays. Every semester the Puppet Players present a puppet show in which the members take the part of voices and operate the puppets. The entire club visits a theatre in which there are stage plays presented. We also have several socials a semester which are well taken care of by the members.

Although a small organization, we have accomplished much during the last year. Two plays, "The Elves and the Shoemaker," and "Another Adventure of the Three Little Pigs," were presented at the close of last semester to eight different audiences.

January	*OFFICERS*	*June*
Ruth Sokol	*President*	Margaret Clinnin
Chester Cedzidlo	*Vice President*	Betty Sievers
Margaret Clinnin	*Secretary*	Ruth Sokol
William Hickock	*Treasurer*	Ruth Klas
Miss Morse	*Sponsor*	Miss Morse

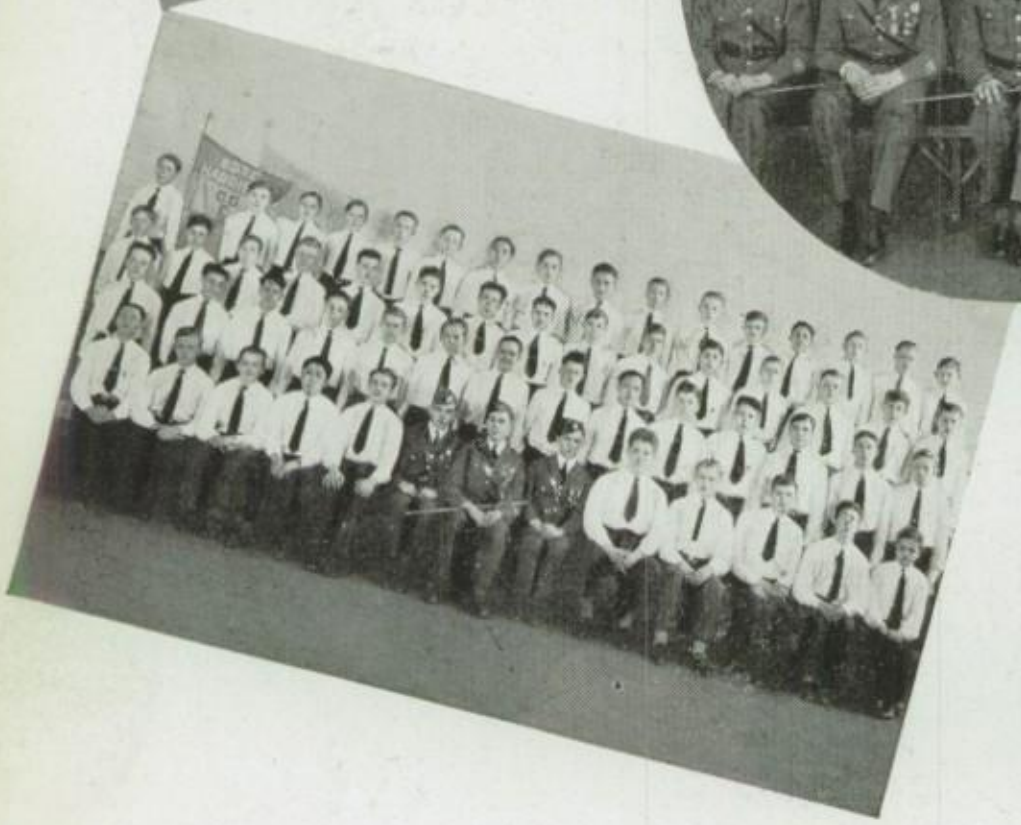

R O T C

HARRISON'S MILITARY ORGANIZATIONS

Company A, Rifle Company, Thomas Lee, Captain.
Company B, James Aguirre, Captain.
Sergeant G. H. Bastnagel and Staff.
Company C. Walter Yudchitz, Captain.
ROTC Military Band.

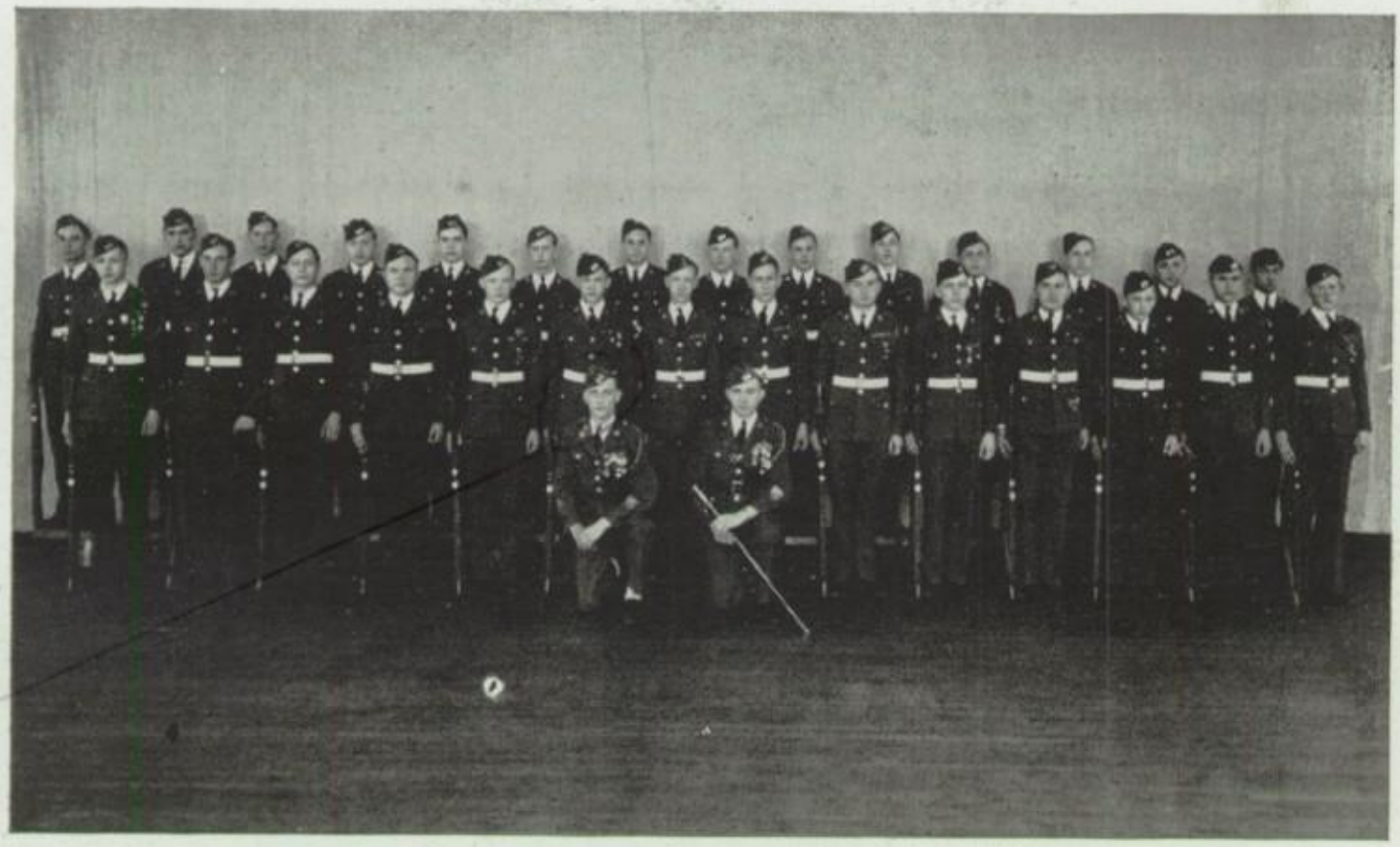

CRACK PLATOON

B-a-t-t-a-l-i-o-n!!!! Ten—shun!!!! Squads left; march. B-a-t-t-a-l-i-o-n!!!! Halt!!!! Thus with Cadet Major George Cohn leading some 225 spic and span cadets, Harrison's eighteenth annual federal inspection got under way. This was Sergeant Bastnagel's third year as ROTC instructor, and big improvement was noticeable over the previous two years. The increase in enrollment recorded a total unapproached in the history of Harrison. The leadership, general appearance, and the manner in which the boys conducted themselves spoke well for the organization. When the inquiring reporter approached Sergeant Bastnagel about replacing the graduating officers, he merely smiled and said: "The sun is shining brighter than ever." Cadet Major Wilfred Forster lead the unit the first semester and proved an excellent leader in all respects.

This year a platoon competition was held among the twenty-seven high schools instead of the squad competition. Of this group Harrison was truly the "dark horse." In 1936 the competitive squad finished in fifteenth place, not a very creditable showing; last year found the squad winding up in sixth place, a big improvement over the former. However, when the select platoon of 1938 stepped out and captured third place in the city, it was the best showing Harrison had made since the ROTC was established eighteen years ago. Perhaps Harrison has at last found itself and will continue to improve each year. When asked about 1939 and its possibilities, Sergeant Bastnagel quickly replied: "I am living in 1938; would prefer to wait until next year. Only time will tell. Much water will pass under the bridge before 1939." First place is the goal of every competitive platoon. However, only one can win the city honors, and one of these years it might be Harrison. Until and when that time comes it will be doing its best. The ROTC wishes to thank Mr. Maclear, Mr. Spain and the gymnasium department for their fine cooperation for the use of the large gymnasium. It was there from 8:00 to 8:30 every morning that the boys perfected their drill, perhaps a bit early for most of them. No doubt they lost a few winks in so doing, but not one would object to the same procedure again.

In conclusion Sergeant Bastnagel, speaking for the unit: I think we have enjoyed a very successful year, all things considered. Good-bye until next September.

The Girl Reserves are junior members of the YWCA. Membership is open to girls of all races and creeds. Our aim is to promote friendship, good times, school cooperation, service and high ideals of personal and social living. A Girl Reserve tries to face life squarely and to find and give the best. Every member gives her suggestions and from all the suggestions the club builds a program that interests everyone.

During the fall semester the most outstanding events were a talk on Europe by Miss Morse and a trip to a radio broadcast.

President ..... Betty Sievers
Vice-President ..... Vera Taboloff
Secretary ..... Helen Mayr
Treasurer ..... Jean Riha
Sponsor ..... Mrs. Wood

Official 4B class paper, published and printed by the students of the 4B class.

STAFF

Editor-in-Chief ..... Genevieve Haydock
Student Advisor ..... John Radycki, Jr.
Feature Editor ..... Florence Bloniarz
Grace Teska ..... } ... *Feature Writers* ... { ..... Walter Yudchitz
Delores Szczepkowski .. } ... *Feature Writers* ... { ..... Bernice Fajfar
Lillian Szott ..... } ... *Feature Writers* ... { ..... Virginia Vojtech
Jean Riha ..... *Sports Writers* ..... Frank Latka

GIRL RESERVES

4B SUN STAFF

BOYS' GLEE CLUB

Mike Sherrie
Best Wishes
Raymond Lorek

Success
Gene Pechler

FALL
SPRING

Front Row, left to right: E. Hospes Accompanist, E. Townsend, A. Guttani Treasurer, F. Cieszynski Vice-President, W. Forster President, R. Van Thial, R. Poremskis Librarian, R. Johnson, Miss Kilgour Sponsor.
Second Row: L. Niedzielski, E. Pekny, W. Yudchitz, C. Ruhnke, H. Brennan, J. Savit, A. Sus, L. Specht, W. Mruk.
Third Row: A. Koliant, R. Marchenki, F. Petras, E. Sulis, B. Cebula, J. Lozanski, A. Buhrandt, C. Temkin, L. Jacobs, A. Loili.
Fourth Row: F. Psota, H. Aniolek, N. Shrifter, E. Kwiathawski, E. Ward, A. Mielda, F. Zach, E. Pechler, J. Balsevicius, C. Kucera.
First Row: V. Thiel, Petras, Zach, Mrs. Pattison, E. Townsend, A. Mielke, A. Kohant, E. Zagorski.
Second Row: R. Lorek, C. Kucera, G. Navadomskis, N. Shrifter, R. Johnson, R. Hrapowicz, R. Poremskis, J. Bahavicius, E. Pichler.
Third Row: Walter Mruk, M. Sherrie, E. Kulis, C. Mikenas, E. Baggs, R. Slusarcjyk, C. Rekurciak, L. Niedzieski, Louis Caliendo.
Fourth Row: J. Loznaski, A. Buhrandt, E. Pekny, F. Psota, R. Marcheschi, L. Specht, J. Gonzalez, W. Bernoska, G. Derdzinski, G. Brady.

The Boys' Glee Club is one of Harrison's foremost organizations, being under the able direction of Miss Ruth F. Kilgour. The aim of the club: To be the most outstanding glee club in the city of Chicago.

The achievements of the club: Sang in the City Contest held at the Calumet High School; sang at assemblies held in school; sponsored a successful roller skating party; have given a Thanksgiving and Christmas party; gave the musical comedy "The Dizzy Baton" at the First Annual Pow-Wow.

We are sure we will continue with our success in the future under the leadership of our new sponsor, Mrs. Pattison as we have in the past under Miss Kilgour's sponsorship.

Wilfred Forster	*President*	Edward Townsend
Frank Cieszynski	*Vice-President*	Frank Zach
Edward Townsend	*Secretary*	Albert Mielke
Anthony Grittani	*Treasurer*	Anthony Grittani
Ray Poremskis	*Librarian*	Gerald Petras
	Accompanist	Elaine Hospes

SPANISH CLUB

FALL
SPRING

Front Row, left to right: R. Dittman, S. Paslaski, Miss Krotter, C. Zakosek, A. Gilla
T. Crnkovic.
Second Row: G. Fako, C. Zurek, G. Suich, R. Solinski.
Third Row: N. Reeder, F. Krolczyk, U. Parsh, T. Black, R. Lamberg.
First Row, left to right: J. Oberlander, J. Aguirre, H. Jasnica Treasurer, Miss Krotter
R. Dittman, V. Vietti, A. Scatchell.
Second Row: D. Kessler, M. Vera, D. Harast, O. Erzen, D. Omerza, A. Omerza, M. Sisko.
Third Row: M. Ruhwedel, M. Urek, E. Weinsheimer, P. Cewdetzwitz, N. Anderson, T. Blach
C. Ruiz, R. Rudzinski, M. Firszt.

The Spanish Club meets every other Monday. In our programs of stories, songs, moving pictures and post cards, we try to show as clearly as possible the life and customs of the Spanish speaking countries.

The club considers itself unusually fortunate in having Miss Krotter to sponsor it. Because of her personal experiences in traveling and studying of Spain, she makes contributions of interest to the club which books could not give.

Josephine J. Tlapa

January		*June*
Robert Dittman	*President*	Bertha Kremesec
Sigmund Paslaski	*Vice-President*	Richard Dittman
Caroline Zakosek	*Secretary*	Josephine Tlapa
Tony Crnkovic	*Treasurer*	Helen Jasnica
Miss Krotter	*Sponsor*	Miss Krotter

H A R R I S O N I A N

The Honor Society is a national organization existing in many high schools throughout the country.

Membership is restricted to students having an average of "E" or over. The members are rewarded for living up to the qualifications demanded, by receiving a gold pin in their 4A semester.

This organization also has its social side. It is customary to have one dance a year besides its annual trip to the University of Chicago.

The aims of the Honor Society are to represent scholarship, leadership, service, and character.

Front Row, left to right: E. Jusas, A. Licko, M. Piglowski, E. Koxumplik, J. Radovich, A. Krywokulsky, I. Mandel, L. Golden, E. Arbanas, E. Ziemann, M. Bartels.

Second Row: T. Lee, F. Polovitch, C. Gecan, R. Cermak, A. Mlakar, A. Przybylski, F. Groh, D. Seifen, S. Obis, S. Rendla, V. Vojtech, J. Brodsky, J. Aguirre.

Third Row: A. Mikeska, V. Taboloff, A. Garbacz, V. Pucci, H. Kolodziej, L. Rokofsky, R. Diamond, Miss Abbott Sponsor, E. Volkovitz, A. Twardowski, L. Szott, M. Clinnin, B. Sievers.

Fourth Row: A. Pearson, V. Radomski, R. Knoebel, M. Schubert, G. West, L. Racek, E. Michals, W. Swinger, F. Warush, H. Swartz, S. Ropciak, R. Niedospial, J. Sempek.

Back Row: R. Radkiewicz, W. Virbick, M. Pollock, R. Oras, G. Floros, W. Tyk, W. Yudchitz, M. Pleva, H. Robbin, A. Buhrandt, F. Pelka.

First Row, left to right: R. Kos, J. Riha, W. Tyk, L. Abbott, H. Schaffner President, L. Golden, V. Vojtech, J. Radovich, E. Jusas, P. Ferrier.

Second Row: M. Hanke, F. Warush, A. Mlakar, E. Fricke, D. Witkov, J. Aguirre, G. Koloff, T. Lee, S. Obis, W. Swinger, E. Michals, I. Raffaelli.

Third Row: E. Carlson, B. Anderson, L. Myslik, A. Cohen, S. Winkler, E. Midur, L. Racek, L. Bartolozzi, A. Jacobson, R. Katz, M. Clinnin, R. Besnon, A. Mikeska.

Fourth Row: S. Rendla, L. Paulls, A. Pearson, R. Rudzinski, R. Knoebel, I. Mlyniec, A. Licko, M. Hajek, E. Havlat, V. Behnke, G. West, M. Schubert, R. Diamond, L. Szott.

Fifth Row: A. Bihrandt, R. Oras, W. Virbick, R. Leigott, G. Floros, W. Braun, B. Levinsky, H. Robbin, F. Polovitch, J. Gracyas, F. Pelka, R. Radkiewicz, E. Ziemann.

HONOR SOCIETY

FALL

SPRING

JEWISH YOUTH LEAGUE

FALL
SPRING

Front Row, left to right: L. Kovitz, L. Rokofsky, A. Federman Treasurer, I. Mandel President, E. Volkovitz Secretary, E. Zipperstein Vice-President, B. Sax, R. Horwitz, S. Kanter.

Second Row: S. Shapiro, S. Rabinovitz, N. Shrifter, M. Baron, J. Savit, M. True, F. Bromberg, B. Barbrow.

Third Row: R. Biller, D. Chislof, E. Lurie, A. Jacobson, R. Katz, M. Fink, S. Kaufman, L. Golden, V. Goodman, L. Erenberg.

Fourth Row: E. Siegel, D. Goldberg, S. Rosenberg, R. Diamond, L. Rivkin, S. Sunderland, L. Lieberman, T. Illion, S. Klass, B. Lipkey.

First Row, left to right: M. Baron, W. Finkelstein, N. Shrifter Vice-President, E. Zipperstein President, S. Sabath Secretary, B. Lipkes Treasurer, Z. Levin, I. Silverstein.

Second Row: S. Shatz, C. Albert, B. Levinsky, T. Muskin, M. White, L. Kovitz, B. Meyers.

Third Row: S. Kanter, G. Feldman, G. Singer, A. Marcus, B. Silverman, S. Shapiro, L. Salovei, D. Rabinovity, R. Fox.

Fourth Row: R. Klafut, J. Savit, S. Perlman, C. Temkin, L. Lason, A. Federman, A. Green, J. Hirsch.

The Jewish Youth League, originated in 1927 under the auspices of the Jewish Youth Alliance, is open to all students interested in Jewish Culture. The aim of this group is to foster good will and to arouse the Jewish consciousness of its members; that is, to encourage the Jewish music, art, and literature.

Our regular meetings, held on the first and third week of each month, are devoted to talks, discussions, and readings designed to acquaint the members with important facts of Jewish history.

Much credit and thanks are due to Mr. Dukette, faculty adviser, who has given willingly of his time and effort for the success of this organization.

January	*OFFICERS*	*June*
Irving Mandel	*President*	Edward Zipperstein
Edward Zipperstein	*Vice-President*	Norman Shrifter
Eleanor Volkovitz	*Secretary*	Shirley Sabith
Albert Federman	*Treasurer*	Bernice Lipkey

JUNIOR BESEDA

January	*OFFICERS*	*June*
G. Kocarek	*President*	G. Kocarek
W. Jarzyna	*Vice-President*	L. Gondek
R. Kropik	*Secretary*	J. Tittle
G. Mayer	*Treasurer*	G. Sczepkowski

The Junior Beseda, organized twenty years ago, is one of the oldest clubs at Harrison. We, the members, are devoted to studying and understanding Czechoslavakian people, their customs and manner of living.

During the semester of February-June, the Junior Beseda and the White Eagles, sponsored their annual picnic at the Sand Dunes Indiana State Park. The majority of the members always attend the picnics, however, non-members also attend. Any student, on payment of a small fee is welcome to attend the picnic.

Front Row, left to right: E. Benak, A. Krc, A. Kostecki, V. Spear, W. Jarzyna, R. Kropik, G. Kocarek, G. Mayer, G. Kolfranek, O. Koleki, E. Michals.
Second Row: E. Kozumplik, M. Piglowski, B. Cihlar, H. Zavoral, E. Sykora, I. Hejny, W. Fulton, R. Malek, J. Tittle, V. Witthans, G. Sinkula, R. Sokol, B. Beranek.
Third Row: M. Paloucek, P. Regal, M. Rybar, A. Janhuba, J. Sempek, E. Peters, H. Drzal, J. Verunac, Z. Neskodny, M. Neckar, H. Kolodziej, M. Hevidejs, V. Firovich.
Back Row: F. Psota, W. Kolonik, H. Petrzicka, M. Koprowski, P. Yurca, G. Tomah, J. Petrzilka, H. Bittner, C. Sulik, W. Bielecki, J. Aguirre.

Front Row, left to right: J. Karwales, R. Skarda, L. Gondek, J. Tittle, Mr. D. Mashek, G. Kocarek, G. Szcaepkowski, G. Napieralski, J. Kubicek, H. Magdziarz.
Second Row: Z. Neskodny, H. Wilk, G. Teska, D. Szczepowski, J. Babiarz, V. Witthans, I. Wiktor, D. Tivardowski, M. Tivardowski.
Third Row: M. Paloucek, A. Pazdiora, P. Regal, E. Peters, A. Tomek, V. Firovich, L. Tittle, J. Hawrysko, E. Tobiasz, A. Tomosik, B. Fajfar.
Fourth Row: I. Svoboda, A. Sterba, S. Rendla, E. Lah, A. Oblack, H. Karr, P. Diviak, J. Sinkula, R. Sokol, E. Kokalj.
Back Row: L. Buron, F. Burian, M. Goluszka, P. Stepanovic, F. Zach, E. Tury, M. Karlicek, P. Sota, E. Mateja, M. Koprowski, J. Bittner, J. Aguirre.

ALL
SPRING

WHITE EAGLES

FALL

SPRING

First Row, left to right: M. Paloucek, A. Simonic, H. Karr, G. Kocarek, A. Tomasik, B. Fajfar, C. Pichman, A. Anisko, A. Pazdiora.
Second Row: C. DeStefano, M. Capone, C. Bien, E. Gasior, O. Kolecki, E. Peters, Mrs. Harris, J. Tittle, R. Wozaiak, B. Kozak, A. Rutkowski, T. Zuke.
Third Row: L. Mack, H. Dziedzic, S. Rendla, B. Zolandz, J. Babiarz, D. Szczepkowski, A. Mlakar, E. Lah, A. Oblack, D. Foskett, P. Diviak, J. Welsus.
Fourth Row: L. Krumke, C. Bonkalski, M. Brongel, R. Simonic, L. Lempart, E. Olszanowski, H. Bekier, E. Wisniewski, S. Sekura, E. Tobiasz, S. Sawica, J. Hawrysko, E. Smyth.
Fifth Row: R. Rudzinski, H. Bevilacqua, D. Twardowski, I. Wiktor, H. Wilk, G. Teska, A. Babka, A. Kramer, R. Knoebel, I. Mlyniec, V. Witthans, L. Reese, A. Potolar.
Sixth Row: J. Bittner, M. Goluszka, J. Koc, L. Kruszynski, B. Gasiorek, E. Czerwinski, E. Mateja, P. Stepanovic, E. Michals, W. Swinger, L. Gondek, S. Szczepkowski, G. Napieralski, C. Cedzidlo.

The White Eagles Club is among the youngest clubs at Harrison. It was organized in 1930, to acquaint Polish students with Polish culture in general.

At the meetings held twice a month the students as well as the cabinet have endeavored to awaken the interest of the students by having entertainment and speakers presented. Socials are held by the club at regular intervals. Each year a picnic is held jointly with another club in school. Money acquired from the annual dances is used to aid needy Polish students.

As a member of the Polish Student Federation, an organization of all the Polish clubs in Chicago, the White Eagles will, in all probability send delegates to the convention to be held this summer.

The club extends many thanks to its sponsors Miss Fox, Mrs. Harris, and Miss Gannon for their cooperation during the semester.

January		*June*
Angeline Kramer	*President*	Elfreda Peters
Chester Dudek	*Vice-President*	Olga Koleki
Pearl Regal	*Secretary*	June Tittle
Richard Wozniak	*Treasurer*	Richard Wozniak

CIF

FALL

LRA

FALL

Miss Balcomb with Civic Improvement Forum.
Mr. Phipps and Miss Balcomb with Lunch Room Aids.

The purpose of this organization is to discuss important social and political problems and to endeavor to improve conditions in the school.

The work of the LRA's, a branch of the CIF, in the lunchroom has helped to improve the appearance of our dining room.

The program of the club is varied from week to week. Such subjects as the Sino-Japanese War, what is being done to further improve the conditions of the lunchroom, and school spirit, are given from time to time. Pupils from the group speak on the assigned topics and the floor is then opened for discussion. Everyone has an equal chance to express his opinion. Outside speakers have been engaged to speak to us on "War" and "Neutrality."

The sponsor of this educational group is Miss Mary F. Balcomb in Room 227.

The Lunch Room Aids have been in existence since 1934. During the last four years they have accomplished a great deal in bringing about a better and cleaner lunch room. This group of people started as members of the Civic Improvement Forum and remained with them until September, 1937.

Under the supervision of Miss Balcomb, Mr. Phipps, and Mr. Ray, the lunch room has become a symbol of cleanliness and order. In order to bring about this standing in the lunch room, a specific plan was devised by the faculty members in charge. A student is placed in charge of the lunch room and he or she in turn picks the captains. Each student captain appoints sections to the individual Aid and he in turn appoints captains to each table.

Meyer Halperin is the captain of the Lunch Room Aids for all three lunch periods.

DELEGATES

ALTERNATES

SLRT

Mr. Elmer Hawkins with the Division Room Delegates, their alternates and the Student Leaders' Round Table.

The projects for the fall undertaken by the group of delegates were: To put into effect the new hall guard system which required scholarship, gave badges, and instituted hall and hall guard inspections. They also sold tickets to the Pow Wow.

Alternates are just what their name implies. They are division room delegates who attend meetings in case of the absense of delegates.

The Student Leaders' Round Table organized the clean-up campaign and did the executive work authorized by the delegates. This group was in charge of ticket sales during the semester.

DIVISION 120

HARRISON'S HISTORICAL SOCIETY

First Row, left to right: F. Anthony, V. Paczkowska, D. Silverstein, Z. Widen, Mr. Phipps, N. Montesano, T. Rizzo, D. Gressmann.
Second Row: D. Morwitz, E. Maciejewski, R. Kovacic, W. Kruegger, J. Lasinski, J. Ferone, H. Mulcahy, H. Morwitz.
Third Row: V. Huspek, S. Kesl, D. Kadlec, H. Kovaravic, N. Sciortino, E. Steinbert, E. Becker.
Fourth Row: M. Short, C. Sawinski, A. Baade, G. Binkowski, J. Igini, D. Hartman, M. Landes, G. Doktorczyk, M. Patula, C. Frosolone, L. Stachnik.

We have no high-sounding club name but are very proud just to be called Division 120. We are a part (most important maybe) of that fine new group of students entering Harrison last February and for some reason unknown to us are called "Freshies." Perhaps we were somewhat tinged with the "symbols of spring" at first when we went to the various rooms here, looked at the clock and said, "Teacher, what time is it?" or went to our division room at end of the eighth period and asked Mr. Phipps: "Where do we go from here?"

But we have a few ambitions, the greatest one perhaps is to go to college when we graduate from Harrison. And to prove that such is our aim, fifteen of the division or 43% have made the honor roll. As we have just started, what won't we be doing when we are Seniors!

The Harrison Historical Society, a Senior organization, has a membership of approximately one hundred. It has for its main objective the stimulation of interest in the social sciences with emphasis on local history. Its program consists of lectures and conducted trips. The sponsor is Miss O'Hair and the co-sponsors are teachers of the history department.

Mr. Maclear, principal, Dr. Otto Eisenschiml and Mr. George Ramsey of the West Side Historical Society are giving the society their cordial cooperation.

LRA

STEAM ROLLERS
122

Mr. Phipps, Miss Balcomb, Mr. Ray with Lunch Room Aids.
Mr. Maurice Giles with his division of Steamrollers.

The Lunch Room Aids are a wholly voluntary organization composed mainly of seniors. They have done a great deal in bringing about a cleaner and so a more pleasant place in which to eat.

The badge symbolic of this organization, is a gray LRA on a blue background. This oval shaped insignia distinguishes the Aids from the student body.

Throughout the three lunch periods the small group maintains a systemized plan by which the Lunch Room is kept clean and orderly.

The student head of the LRA's is Meyer Halperin. The captains of the three respective periods are: Anne Babka, Bernard Levinsky, and Daniel Svabek.

Division 122 is made up of boys who are leaving this great institution with the idea of conquering new worlds.

While here, room teams have captured the following honors: Class Champs in Football, twice; Waterball, three times; Volley Ball, twice; Basketball, once. In their senior year they won school championships in Basketball, Waterball and Bowling.

Some of the best athletes in this room are the following: Henry Petrzilka, a letter winner in Football, Soccer and Gymnastics; Leon Gondek, all center Fullback for two years and winner of two Football letters; John Bittner, Gene Szczepkowski, and George Napieralski won two letters in Football; Walter Bielecki and James Kubisic, winners of one letter apiece in Football.

Mochini, Typner, Vocelka, Draus, Novak, Guluska, Carlacheck, Buron, Kozmic, Jurzak, Gustafson, and Vrona are others who should be mentioned as distinguished members.

SSE 7 PERIOD

SSE 8 PERIOD

Front Row, left to right: J. Szopa, R. DeSantis, J. Mazoviek, A. Kostecki Secretary, H. Mayr Vice President, A. Vivian President, G. Aumann Treasurer, C. Nowicki, A. Caba.
Second Row: E. Kull, B. Sheets, A. DiVita, E. Trepton, J. Riha, A. Ricciarelli, C. Byer, M. Clinnin, B. Sievers, A. Bigus.
Third Row: V. Pucci, M. Bouamer, B. Michalicka, C. Michael, P. Rudolph, A. Garbacz, V. Spear, S. Klass, H. Kolodziej, D. Nannini.
Fourth Row: R. Niedospeal, S. Rapsiak, L. DiVita, M. Davis, L. Sykora, J. Kurek, A. Przybylski, H. Zavoral, E. Sykora, M. Suchta, J. Kurek.
Fifth Row: G. Kasiak, J. Fritz, H. Bielo, C. Dudek, E. Kwiatkowski, J. Kaczor, J. Kostal, W. Koloruk, D. Samuel.

One of the largest and most promising organizations at Harrison is the Social Science Economics Club, which was organized some fifteen years ago. Students who are taking or have taken Social Science are eligible for membership. In order to accommodate the majority of the pupils, Mr. Hawkins, the sponsor, divided the organization into two groups, known as the Seventh Period Economics and Eighth Period Social Science Clubs. Its purpose is to better acquaint the student with the economic conditions of his community and country, as well as those of the world.

The club has heard Judge Gorman of the Juvenile Court speak on youth, liquor and Marihuana. Another very excellent lecture was given by Mr. Miller of the Chicago Historical Society, who talked about the Indian background of this community, which, of course, was of great interest to Harrison students.

Among the places visited by the two groups are the WGN Broadcasting Studio, the Tribune Tower, County Jail, Juvenile Court, and the Bridewell.

7th Period		*8th Period*
Wilfred Forster	*President*	Arthur Vivian
Joseph Kaczor	*Vice President*	Helen Mayr
Clarissa Taraba	*Secretary*	Albina Kostecki
Lillian Racek	*Treasurer*	Grace Aumann

HALL GUARDS

HALL GUARDS

Front Row, left to right: R. Hass, J. Frederick, E. Majka, G. Kasiak, H. Brennan, Mr Hultgren, Mr. Sazama, Mr. Cowell, C. Borowy, R. DeSantis, S. Furmanek, T. Partynski

Second Row: R. Rossi, M. Bonamer, M. Zdanivic, H. Kolodziej, E. Tobiasz, E. Lah, E. Dete R. Hoger, A. Pellegrini, V. Rogers, P. Horkovy, F. Vedovini.

Third Row: S. Verbin, A. Krest, J. Mostowski, E. Coine, J. Rodina, J. Hejny, W. Jarzyna F. Latka, D. Joslyn, C. Nowicki, R. Poremskis, J. Jakuluk, C. Kucera.

Fourth Row: J. Cepak, J. Rog, F. Pelka, R. Radkiewicz, S. Kapeka, J. Johnston, A Noworul, E. Uli, A. Swinarski, L. Nowaczyk, E. Baggs, J. Niedzielski, A. Vivian, B Petie.

Fifth Row: R. Arnold, E. Dybicz, S. Shway, R. Marek, W. Wilkins, J. Jakes, E. Kristufek G. Ostrowski, F. Michalski, S. Perlman, W. Sztaba, W. Tarka, F. Brazauskas, F. Burian M. White, B. Levinsky.

Sixth Row: M. Goluszka, C. Erazmus, M. Karlicek, W. Tyk, M. Halperin, J. Alekna, G Derdzinski, I. Hejny, P. Lewandowski, A. Ruch, G. Floros, E. Gorecki, L. Radic, R Gormley, H. Bielo, H. Metro.

Front Row, left to right: G. Reder, I. Ziarko, R. Posterk, S. Klass, M. Boncos, A. Twardowski, A. Karp, E. Byer, S. Schaefer, C. Malacina, V. Davis.

Second Row: G. Spurr, M. Wojtecki, G. Radkiewiez, B. Byars, J. Zizich, D. Jacobs, J. Tittle S. Obis, H. Gebski.

Third Row: A. Rutkowski, B. Kucharik, C. Michael, S. Arkow, L. Erenberg, E. Michalek M. Pojman, M. McQuillan, B. Gaski, J. Arend, E. Gaski, A. Armata, M. Paloucek.

Fourth Row: D. Twardowski, H. Karr, E. Peters, G. Kocarek, O. Koleki, E. Michals, D Salmich, B. Sievers, B. Anderson, I. Raffaelli, H. Peters, V. Lietzow, D. Foskett.

Back Row: A. Mitz, B. Beranek, A. Svorz, I. Bonk, E. Rataj, M. Beluch, S. Rendla, H Daujatis, H. Markwart, L. Rudis, A. Malpide, C. Taraba, M. Piglowski, M. Twardowski

It takes a wide-awake corps of students to man the hall guard posts in the corridors of Harrison. Special chairs designed with a desk and shelf for books are used by the guards. It is an honor to be permitted to serve in the capacity of guard because only pupils receiving approval of their teachers may act. They apply for the position a semester in advance and receive assignment only if no one objects. Unless they prove worthy after the assignment, they are replaced by others who are desirous of proving themselves capable of carrying out the best interests of Harrison.

GLOBE TROTTERS

Best Wishes
Sally Ford

FALL
SPRING

Front Row, left to right: M. Pavlidk, I. Rys, F. Halowi, M. Bonamer, B. Michalicka, Mr. Phipps, C. Taraba, Miss Newmann, G. Haydock, A. Lolli, D. Steiner, M. Schubert, A. Hansen, J. Puto.

Second Row: S. Strzelecki, L. Janasik, G. Floros, A. Pavlik, A. Buhrandt, S. Obis, E. Gajnak, R. Marcheschi, E. Mateja, R. Wozniak, E. Obis, A. Tomasik.

Third Row: L. Miller, A. Marko, E. Kull, B. Sheets, P. Rudolph, H. Drzal, H. Dolodziej, M. Parry, M. Pojman, E. Michalek, C. Divita, L. Vannelli, R. Martinig, S. Trad.

Fourth Row: U. Spear, A. Dostecki, A. Pearson, H. Nester, M. Lihmann, I. Ziarko, J. Spurr, G. Cargnani, L. Vezzani, I. Kuwietnieski, H. Owczarz, H. Pukis, H. Russell, M. Grachowsky.

Back Row: A. Bozek, B. Deck, G. Szostek, D. Seifen, L. Bruckan, G. Baum, A. Svarz, G. Aumann, B. Cuhlar, H. Zavoral, V. Wisinske, F. Groh, H. Markvart, M. Janovic, J. Bentley.

First Row: F. Bloniarz, M. Parry, A. Tomasik, A. Lolli, F. Halowi, Mr. Phipps, Miss Newman, G. Haydock, S. Trad, A. Savnlski, D. Goldberg, B. Fajfar, M. Paloucek.

Second Row: M. Lipke, R. Chosos, A. Galanis, R. Wozniak, M. Urek, H. Karr, A. Oblack, G. Baum, J. Tittle, S. Rendla, D. Steiner, L. Arka, F. Warush, F. Pedroza, H. Mlaker, V. Rogers.

Third Row: A. Kruzel, I. Kwietnieski, E. Peters, A. Hansen, J. Puto, H. Pukis, C. DiVita, E. Sitzenstock, S. Drajen, A. Salile, G. Lempera, M. Neckar, G. West, M. Schubert, H. Owczarz.

Fourth Row: C. Kavic, G. Carmignani, Livia Vezzani, Mildred Vukelich, R. Martinig, M. Sheya, B. Niedbalic, A. Kramer, O. Koliki, L. Baum, F. Kody, M. Miller, H. Purchell.

Fifth Row: E. Gajnak, W. Braun, J. Mostowski, E. Lamoureoux, J. Slobodnik, P. Stepanovic, G. Floros, L. Szulc, E. Mateja, R. Bartlett.

One of the most colorful and active clubs at Harrison is the Globe Trotters. Membership is open to any student interested in the customs, activities, culture, and accomplishments of people throughout the world. Pupils in the geography classes find this club especially beneficial and attractive because of its programs and its social life.

The annual Xmas Party which met with tremendous success was attended by the founder and former sponsor, Miss Elizabeth Balhouse.

READERS' GUILD

FALL

SPRING

Front Row, left to right: E. Smyth, P. Diviak, Treasurer, A. Mikeska, President, A. Mlakar Secretary, E. Peskor, B. Fajfar, C. Malaski.
Second Row: A. Tomasik, L. Reese, V. Witthans, J. Tittle, R. Cermak, A. Tomachek, A Oblack, D. Foskett, L. Chapman.
Last Row: E. Peters, T. Zukowsky, A. Potokar, E. Lah, C. Kavcic, V. Kovar, S. Faig G. Kontak, J. Hawrysko.

First Row, left to right: S. Faigl, Secretary, E. Lah, President, Mr. Layman, Miss Steele A. Oblack, Vice-President, D. Foskett, Treasurer, J. Tittle.
Second Row: D. Goldberg, A. Mikeska, L. Gavelek, E. Arbanas, A. Licko, V. Kovar, J Babiarz, D. Szczepkowski, J. Halowi.
Third Row: F. Hurt, L. Chapman, I. Kardatzke, C. Kavcic, G. Kontak, G. Granzig, A Pazdiora, E. Smyth, A. Tomasik, B. Fajfar.
Fourth Row: A. Potokar, T. Zuke, E. Peters, H. Swartz, V. Witthans, H. Karr, A. Toma chek, L. Reese, A. Mlakar, R. Rudzinski.

The students of Division 117 and others who are members of Miss Steele's seventh hour stenography class introduce to the Harrison faculty and students the Readers' Guild.

This Club was organized in March, 1937. The purpose of this club is to stimulate the enjoyment of good literature, dramatic skits, and other literary activities.

Our regular meetings, held on Monday of every second week, are not only business meetings but also social. At every meeting one hears an interesting book report or a short dramatic skit from one of the members.

Last June the club held its first social, which proved to be a great success. The members of the Readers' Guild wish to extend a hearty thanks to Miss Steele, our sponsor, who helped to make this club a success.

January		*June*
ANNA MIKESKA	*President*	ELEANOR LAH
ANNE MLAKAR	*Vice-President*	ANNE OBLAK
PAULINE DIVIAK	*Secretary*	SYLVIA FAIGL
	Treasurer	DOROTHY FOSKETT

H A R R I S O N I A N

About the most practical, yet most interesting club at Harrison meets in our apartment on the third floor.

This club does unusual things. A stylist from a New York pattern house recently gave a style show at which 250 members were present. The clothes displayed were an inspiration to all the girls. The event was followed by a tea.

The HHA has organized a baseball team this semester and won their first game against the GAA.

In the early spring about 60 members attended a style show in the Carson Pirie Scott & Company tea rooms where a delicious luncheon was served. The clothes modeled were those appropriate for high school girls. This made the members so much more interested that the mannequins discussed the prices and grade of materials of the garments they were modeling.

There have been two displays of the creations the girls turned out. The first was given over to the 1B sewing classes.

pring Picture, First Row, left to right: S. Shatz, S. Lamicha, A. Sterba, L. Fricik, A. Domagata, Miss Thorndike, Miss Johnson, Miss Smith, M. Perz, E. Kellens, B. Kozak, A. Rutkowsik, B. Deck.

econd Row: G. Lichtenstien, F. Muskin, E. Martinez, S. Sawica, A. Kaider, J. Oberlander, L. Chapman, M. Cohn, A. Ghilardi, H. Matusas, Annie Lee, C. Albert, B. Meyers, A. Panocha.

'hird Row: M. Wohlens, H. Bittner, R. Fertiz, G. Carmignani, D. Doering, A. Banick, L. Eisenhardt, J. Kamba, A. Asick, D. Jacobs, M. Baldacci, A. Tomachek, M. Firszt, O. Covich, L. Ostreyko.

'ourth Row: R. Chasos, A Galanis, D. Harast, S. Perdo, C. Cusumano, I. Svoboda, A. Puklavetz, C. Figatner, A. Marcus, F. Bonaguidi, D. McArther, M. Koren, C. Zakosek, A. Zanchetta, F. Mangrantini, H. Urck, M. Sisko.

'ifth Row: P. Moroni, L. Bartolini, J. Wepsic, A. Petricek, L. Vezzani, B. Gaski, J. Arend, H. Lubliner, V. Pastika, A. Skaritka, A. Adolf, B. Varak, L. Halperin, E. Muskin, L. Baum, A. Caselli.

ixth Row: U. Parsh, D. Neimy, Ruth Schwerg, O. Bezin, H. Bevilacqua, L. Filipiak, G. Gaum, F. Whitiaz, A. Whiting, G. Hybiak, H. Brevenik, I. Bonk, I. Dudek, A. Coiaza, I. Waski, G. Tumpach, T. Rozhon.

HHA

Lots, Lots of Luck
to a "swell" kid —
Irene Vasko

FALL

SPRING

Tillie Caselli
Wishing you success
Lilliane Ostreyko

Front Row, left to right: E. Midur, L. Lieberman, H. Lubliner, E. Martinez, M. Perz, R. Kropik, R. Kos, E. Kucharik, M. Lehmann, A. Kostecki, V. Spear.

Second Row: C. Malacina, A. Svarz, L. Niedzielski, R. Chovanec, S. Sunderland Secretary, Mr. Roberts Sponsor, E. Gitles President, J. Savit Vice President, J. Nolan, S. Spivak, B. De Moise.

Third Row: G. Mauer, E. Haller, J. Joswick, J. Petrzilka, W. Sztaba, W. Tarka, A. Visin, G. Knofe, H. Revieuchik, J. Boor, F. Svoboda, E. Zagorki.

Fourth Row: H. Kolodziej, M. Parry, H. Drzal, B. Sheets, E. Kull, M. Davis, G. Kocarek, E. Peters, A. Curran, H. Owezarz, E. Siegel, D. Miner, M. Sheya, F. Kurbatzky.

Fifth Row: G. Reder, A. Mitz, R. Sokol, S. Sabath, D. Steiner, J. Kamba, L. Kovitz, E. Rataj, J. A. Stokes, H. Zych, H. Zavoral, E. Sykora, E. Zachaty, G. Aumann.

Sixth Row: C. Skowronek, J. Jecmen, W. Tyk, R. Balouis, C. Sternfeld, E. Melka, R. Zidek, J. Zebrauskas, W. Jarzyna, J. Slaka, Theo. Mickiewicz, G. Derdzinski, J. Bous, P. Stepanovic, J. Treszka, I. Sternfeld.

CAMERA CLUB

The Camera Club was organized in September, 1936. During its first semester it attained a membership of seventy-three. During its second semester the membership grew to ninety-six. This year the club has continued to grow in popularity and achievement, the paid-up membership reaching the one hundred mark before the Christmas vacation.

The club has continued to meet on the first Tuesday and the third Thursday of each calendar month. At these meetings members have exhibited their pictures and told of their experiences in the field of photography, thus inspiring and assisting one another to greater endeavor and achievement.

Our chief project during the first semester this school year was the photographing of all the division groups with their teacher. We sold pictures to members of the divisions at very nominal prices thus rendering a worthwhile service to all members of the school. Up to Christmas time we had taken all of the senior and nearly all of the junior divisions. We expect to continue with the first and second year divisions during the second semester.

In appreciation of this service the January graduating class has presented to the club a splendid Korona View Camera which is specially well adapted to taking this type of picture.

OFFICERS

President ..... Emanuel Gittes
Vice-President ..... Joe Savit
Secretary ..... Stella Sunderland
Treasurer ..... Oscar Stoller

First Row, left to right: I. Stornfeld, J. Bezdek, E. Fricke, J. Finnegan, R. Short, E. Boush, B. Wierzgacz, J. Marsala, R. Markham, L. Niedzielski, J. Boor, Geo. Knafl, R. Chovanec.

Second Row: A. Lolli, D. Steiner, C. Bauer, J. Stokes, M. Parry, C. Malacina, R. Roberts, J. Savit, M. Brown, E. Rataj, T. Zuke, J. Tittle, L. Kovitz.

Third Row: G. Smerz, B. DiMari, P. Horkovy, R. Kropik, R. Kos, C. Albert, G. Lichtenstein, T. Muskin, E. Martinez, M. Perz, A. Tomasik, M. Paloucek, F. Kosa, G. Vlk, R. Leoni.

Fourth Row: E. Jusas, C. Staskewicz, J. Kalnitz, A. Frank, E. Melka, W. Tyk, J. Kruszynski, I. Matejka, J. Zebrauskas, R. Ziolek, J. Sluka, F. Sezauer, E. Stepanovic, P. Stepanovic.

Fifth Row: J. Klicman, R. Hekr, G. Kocrik, H. Karr, E. Petus, H. Loivry, H. Lupa, S. Renn, S. Sabath, G. Reder, A. Mitz, E. Midur, H. Lubliner, B. Cook, R. Chasas, E. Huebsch, E. Benak, A. Curran, H. Zych, L. Halec.

Sixth Row: F. Bachtik, A. Wiateo, E. Siessmann, R. Ziemann, E. Kohout, M. Mersch, A. Skiba, S. Wachovsky, E. Zagorski, F. Svopoxz, W. Hickok, G. Kotek, E. Fron, W. Holecek, J. Chmura, D. Olivieri, J. Igini, E. Osowski.

Seventh Row: C. Skowronek, T. Hermanowicz, J. Jecmen, R. Lucas, T. Mickiewicz, C. Sternfeld, M. Soskin, J. Bottistoni, A. Marcheschi, J. Worel, E. Haller, J. Koc, J. Joswick, A. Gregor, J. Bouse, C. Cedzidlo, T. Machatka.

During the spring semester the Camera Club planned several trips and outings. The first of these took place on Friday, March 18. About forty members left Harrison at the end of the 4-2 period, and went by street car to the Field Museum. Here we found Mr. Roberts and four of the club's best photographers who had preceded us by automobile, already at work photographing the mounted wild animal exhibits in Hall 16 and Hall 17. Most of the members had their cameras, and all joined in the fun of viewing and taking pictures of the various exhibits. The director of the museum was very courteous, not only giving us full entrance and permitting us to photograph the exhibits, but also furnishing us with extension cards and reflectors, and assigning a man to help us with our electrical connections and lights. Some excellent pictures were obtained and by Monday, March 21, the Camera Club exhibit case on the Southwest landing at Harrison was full of pictures taken by our members on the trip.

Our next trip will probably be to the Zoo at Brookfield where we hope to get some good pictures of the living animals. We also hope to visit the Municipal Airport before school closes in June to get some pictures of air craft.

Our officers this spring are:

President ..... JOSEPH SAVIT
Vice-President ..... MILTON BROWN
Secretary ..... STELLA SUNDERLAND and MARGE PARRY
Treasurer ..... CHARLOTTE MALACINA

MUSIC HOUR

DIVISION 104

Front Row, left to right: E. Richards Vice-President, I. Sawinski Secretary, Miss Mac Lean Sponsor, G. Kofranek President, E. Gitles Treasurer, A. Malpede.

Second Row: E. Parsh, K. Kos, M. Clinnin, T. Machatka, B. Anderson, B. Sievers, H. Schaffner.

Front Row, left to right: G. Mazurowski, C. Bonkalski, M. Brongel Secretary, E. Olszanowski Chairman, Miss Scanlon, V. Bakos, R. Szvmanski, M. Zbylut, J. Zbylut.

Second Row: M. Byars, L. Krumke, D. Wiluzak, A. Simonic, V. Zwemke, F. Kosa, H. Levka, G. Vlk, L. Meres.

Third Row: F. Lempart, M. Hedda, V. Chanilo, M. Miller, P. Puchman, V. Jurich, E. Radowiecki, S. Rabinovity, H. Simonic.

It has been the aim of the Music Hour Club to develop in its members a better understanding of the greatest works in music. This semester showed a change in the system of planning for the weekly programs. Every program consists of requests. Some of the high lights of the term were: The Italian Symphony, Hayden's "Clock" Symphony under the direction of Arturo Toscanini, The Complete Opera "Lohengrin," and Symphony D Minor Cesar-Franck, performed by the Philadelphia Orchestra.

June 17, 1938, marks the close of a very unusual but very fruitful and most happy Freshman year for Room 104. Without boasting, we can say that perhaps nowhere at Harrison will one find such friendliness and such complete accord.

There have been several reasons. Early, in September, 1937, we were assigned to the Project group, with five other divisions—an experiment in modern education. We were thus set apart from the rest of the school so that we naturally turned to one another. Consequently the room spirit became highly developed; we had many socials such as those at Christmas and at St. Valentines Day. We had our own Christmas baskets to distribute to the needy.

The members of the Art Club are those students interested in art. Under the supervision of Mrs. Williams they meet daily during the seventh period and, while delving into various fields of art, also develop their own particular talents.

One of their projects is making many of the posters that are seen about the school representing some of the activities, such as dances, sporting events, concerts and operas.

Contests are held each year in which the students make posters depicting specified themes. Scholarships to Art Schools are given to the winners. Contest posters were made of Fire Prevention, and of the Clean-Up Campaign. Other outstanding poster themes were those of our Parks, Aquarium, Zoo, Museum and Modern Commercial Buildings.

Several of the students won honors in the contests. John Kubilis, received First Prize for his Clean-Up Poster. In the Chicago Jubilee contest Rosalind Katz, Robert Chovanec, Sylvester Zuk, and John Kubilis each won a sixteen color box of paints with their names engraved. Sylvester Zuk won a plaque for the school on his Keep Chicago Safe Poster.

Front Row, left to right: S. Bargiel, V. Taboloff, M. Schnabel, J. Sinkula Secretary, F. Smith Treasurer, R. Sokol President, R. Arnold, J. Bocek.
Second Row: P. Vaskovsky, P. Ferrier, S. Zuk, J. Fritz, A. Sus, W. Barch, K. Williams Sponsor.
Third Row: E. Burmeister, H. Marcimic, O. Kandle, R. Choranec, E. Kucharik, R. Katz, P. Melnyk.

Front Row: G. Kocarek, G. Sinkula, R. Katz, K. Williams, R. Sokol, R. Arnold, P. Vaskovsky.
Second Row: N. Gorra, A. Bargiel, A. Prokes, E. Morris, C. Pankow, P. Melnyk, P. A. Ferrier, Shirley Sabath, M. Schnabel.
Third Row—Z. Widen, E. Becker, E. Steinberg, M. Short, M. Dechman, R. Chovanec, H. Kovaroric, J. Kral, V. Carrara.
Back Row: J. Igim, F. Smith, S. Zuk, T. O'Neill, N. Anderson, A. Romanini, H. Cunningham, A. Kling, E. Plonka.

ART CLUB

FALL

SPRING

June—Recreation and Health

President ..... BERNICE GASIOREK
Vice-President ..... EMMA ZACHATY
Secretary ..... EMILY GASIOR
Treasurer ..... CHARLOTTE BIEN

The aim of the Health and Recreation club lies in several fields: to teach each girl what a great menace disease and unhygienic surroundings can be to humanity; to show how the scientists of today laboriously struggle through difficult experiments to help the next fellow overcome some of the disastrous maladies that have come over the world; to furnish forms of entertainment to those who desire it.

A demonstration of manicuring, lectures by doctors are a few of the successes of this semester. A group of girls practise nursing at the Mary Thompson Women and Children's Hospital each week end.

Front Row, left to right: M. Roch, S. Benson, B. Gasiorek Secretary Recreation, C. Donahue Vice President Health, E. Riby Secretary Health, M. Dixon President Recreation, H. Kolodziaj Treasurer Health, R. Sostaric Vice President Recreation, C. Bien, M. Janas.
Second Row: L. Filipiak, E. Kurzawa, E. Zachaty, L. Raucci, L. Eickert, H. Surzerjak, M. Wohlers, A. Parse, E. Kasper, S. Mastalerz, J. Roman, Mrs. Cameron Sponsor.
Third Row: J. Narino, D. Rolewicz, M. Baietto, H. Jasbec, S. Rusnarczyk, E. Malaski, A. Anisko, D. Podhelsek, M. Smith, H. Olnick, M. E. Butkus, T. Vusko, L. Chapman.
Fourth Row: J. Baviarz, J. Deck, L. Cieniawska, M. Cheung, S. Kajmorvicz, Jo. Kurek, J. Kurek, H. Bevilacqua, L. Reed, H. Blazaich, A. Emitz, D. Salabay, H. Moy.
Front Row, left to right: L. Kovitz, D. Silverstein, C. Bien, E. Gasior, V. Cameron, B. Gasiorek, E. Zachaty.
Second Row: H. Bevilacqua, I. Wiktor, T. O'Neill, S. Obis, A. Baade, H. Brvenik, R. Sostaric.
Third Row: E. Millo, W. Pawlowski, D. Swurbinski, B. Babinsky, E. Tobiasz, D. Tivardowski, A. Kruzel, M. Cais, E. Becker, E. Steinberg.
Back Row: C. Dusek, E. Mrazek, H. Slavick, S. Milis, M. Sadlon, C. Ganz, A. Emitz, D. Salabay, E. Kellens.

HEALTH CLUB

FALL

SPRING

Front Row, left to right: J. Nannini, G. Cecchi Treasurer, V. Pucci Secretary, A. Pellegrini Vice President, A. Marcheschi President, S. Moschini, Miss Gray Sponsor.
Second Row: L. Divita, O. Carmignani, E. Menchetti, R. Bonaguidi, R. Rafanelli.
First Row, left to right: M. Bertolotti, J. Nannini Treasurer, O. Bertacchi Secretary, Miss Gray, A. Mauhischi President, G. Cheschi Vice President.
Second Row: A. Tomasik, A. Mlakar, A. Fontana, P. Ferrier, B. Fajfar.
Third Row: L. Buonamici, L. Bartolini, M. Sisko, A. Pellegrini.

L'AMICI

Best Wishes
Loretta Buonamici

To a pal
Al Fontana

Best Wishes
Olga Bertacchi

FALL

SPRING

Good Luck
James Nannini

The L'Amici Club began its third year as a club in the fall of 1937. The new members were welcomed and membership was extended to students other than those of Italian parentage.

During this semester the club entered whole heartedly into school activities. The members attended a Roller Skating Party at White City given by Mrs. Pattison's group; they supported the activities of various clubs of the school; they attended dances, and ended by seeing the "Pow Wow!"

The club, of course, had its own program to carry out, too. They studied the history of the Roman Empire at some of their meetings.

In the spring the club will give their second dance. It will welcome the students who wish to enter the club. Also, the meetings will consist of a monthly program of entertainment and refreshments with the dance in February, a St. Patrick's day program in March, an Easter program in April, a Spring Festival in May and a Farewell to Seniors in June.

We wish to extend our most sincere thanks to Miss Gray for her wonderful help and cooperation and for serving as our sponsor during the Spring term.

January	*OFFICERS*	*June*
Angela Marchicki	*President*	Angelo Marcheschi
Ann Pelligrini	*Vice-President*	Gino Cecchi
Valda Pucci	*Secretary*	Olga Bertacchi
Gino Cecchi	*Treasurer*	James Nannini

DIVISION 214

PIPE LAYERS

206

Front Row, left to right: T. Vusko, E. Harding, C. Brozek, L. Montana, Miss L. Hawken, E. Ortoleva, L. Caliendo, E. Ciszek, H. Bonk.
Second Row: A. Majewska, M. Janas, H. Sadrakula, A. Bittner, A. Yacas, M. Puksmis, F. Oklon, S. Lawrence, M. Bareth, E. Mersch, A. Onisko.
Back Row: G. Brendal, A. Lis, S. Barauskas, M. Cheung, J. Deck, M. Kostelny, H. Musial, M. Rodde, R. Surday, C. Prendata, A. Tyrcha, M. Skalski.
First Row, left to right: W. Portner, H. Evanshank, H. Wilk, W. Fulton, J. McCellan, F. Kaplan, W. Klemchuk, F. Parse, C. Spacek.
Second Row: J. Bogusz, J. Holub, J. Sindellar, E. Jarosz, J. Zeger, R. Skarda, M. Soskin, R. Kvasnicks, C. Olson.
Third Row: L. Olszanowski, R. Jaros, H. Stec, E. Fricke, R. Votava, F. Marko, N. Marinin, E. Olszanowski.
Fourth Row: C. Trawczynski, J. Ostrihon, V. Cromaz, J. Michalek, E. Fox, B. Heider, J. Evans, J. Hrabal, R. Parchem, H. Lukes.

The club is working under the direction of the office of the Junior Red Cross. While making infant jackets we found we had some members so skillful with the needle that we would like to enter their work in a contest. Our other interests are in making "gloom chasers" for patients in hospitals. Of these there is no end either for variety or number.

President ..... JOSEPHINE DECK
Secretary ..... MARY BAIETTO

The Pipelayers is an organization which was established for the promotion of school athletics. It consists of only members of Division 206 and is sponsored by Mr. McClellan who is like a father to the boys.

Although the Pipelayers' reputation lies in their athletic abilities, they are socially prominent also. The present 4B class president, Walter Portner; vice-president, Harry Wilk; and Walter Fulton who holds the position of treasurer, are all Pipelayers' of 206.

The organizer of this group is John Zeger. Since the organization of the Pipelayers' which was in 1936, they have won all intramural athletic championships except basketball.

CIF

ON THE WAY OUT

First Row, left to right: G. Koloff, E. Dybicz, J. Lozanski, W. Bielecki, F. Polovitch, N. Marinin, R. Wittner, Z. Ziemann, A. Karpinski, E. Mateja, R. Marek, J. Aguirre.
Second Row: J. Tittle, V. Vojtech, M. Bentlejewski, A. Babka Secretary, Miss Balcomb, H. Schaffnar President, J. Radovich Vice-President, R. Leigott Treasurer, A. Venclik, L. Arka, A. Demchuck, F. Warush, A. Seda.
Third Row: S. Marc, R. Bloch, K. Koznarski, L. Tunis, D. Jacobs, D. Steiner, B. Gasiorek, E. Michals, L. Kovitz, S. Obis, L. Bruchan, L. Eisenhardt, H. Bittner, L. Mack.
Fourth Row: M. Frank, S. Sawica, S. Sekura, M. Capone, C. DeStefano, H. Bekler, P. Horkovy, E. Erasmus, M. Schubert, V. Hutnik, H. Halacz, A. Anisko, M. Paloucek, A. Groszek, A. Elwardt.
Fifth Row: W. Hoger, A. Tryba, H. Bevilacqua, C. Bien, E. Gasior, O. Koleki, R. Katz, L. Golden, A. Jacobson, E. Koenig, H. Lucas, T. O'Neill, A. Pearson, G. Brzoska, V. Pavisich, S. Rendla, G. Haydock.
Sixth Row: N. Godlewski, P. Stepanovic, R. Oras, P. Hurbania, B. Heider, I. Pasternak, W. Tyk, M. Halperin, G. Floros, C. Sternfeld, F. Minarcik, B. Boor, J. Drautstrunk, H. Grudzinski, B. Wilke, A. Maschek, R. Sapolski.
First Row, left to right: L. Kovitz, J. Aguirre, A. Karpinski, Miss Balcomb, A. Tryba, R. Allind, R. Leigott.
Second Row: L. Arka, D. Steiner, I. Pasternak, D. Svabek, F. Polivka, G. Floros, D. Jacobs, R. Sokol.
Third Row: E. Ziemann, R. Sapolski, A. Kaluza, J. Sinkula, F. Warush, P. Vaskovsky, H. Cichy, E. Polejewski.
Fourth Row: A. Venclik, E. Mateja, M. Halperin, B. Heider, R. Wittner, R. Oras.

"On The Way Out," a four-act drama, portrays the use of false propaganda in instigating and carrying on wars for the sake of profits. It shows how clever propagandists, with a knowledge of human psychology, so play upon the emotions of people as to intrique them into starting and carrying on wars. It makes clear the terrible danger to a people whose sources of information are controlled by a few people and used for selfish purposes. It also points to some constructive ways of counteracting propaganda and of developing a spirit of understanding and good will among peoples, essentials of any program looking toward peaceful relations among nations.

The play is put on as a co-operative project between the Dramatic Club and the Civic Youth Forum. It was written by Miss Mary F. Balcomb of the Social Science Department, and George Mayer of the June Class of '35.

COMMERCIAL GIRLS'

FALL

SPRING

Front Row, left to right: G. West, M. Neckar, R. Hajer, V. Pucci, L. Rokofsky, Mr. Wiggs, Miss Horning Sponsors, F. Bloniarz, C. Marino, S. Obis.

Second Row: R. Diamond, A. Elwardt, J. Kurek, H. Lucas, V. Pavisich, R. Knoebel, Raffaelli, I. Mlyniec, E. Trepon, L. Klass, V. Hutnik, A. Svarz.

Third Row: M. Alexa, P. Horkovy, F. Halovic, V. Rogers, A. Kruzel, H. Bekier, E. Malask C. Michael, C. Bien, H. Kolodziej, A. Janhuba, I. Rys.

Fourth Row: F. Gleichauf, S. Fennell, J. Johnson, D. Nannini, E. Midur, G. Brzoska, Sawinski, D. Goldberg, M. Schubert, E. Erasmus, H. Mlaker, J. Puto, H. Owczarz.

Back Row: S. Rendla, B. Gasiorek, J. Kurek, A. Ricciacelli, L. Eisenhardt, S. Marc, Bloch, L. Kmiec, D. Steiner, F. Warush, M. Beluch, G. Haydock, E. Weinsheime H. Bittner.

First Row, left to right: E. Erasmus, M. Schubert, V. Petraitis, S. Rendla, F. Bloniar Miss Horning, Mr. Wiggs, G. Haydock, F. Warush, F. Halowi, V. Hutnik, C. Marino.

Second Row: M. Lipke, M. Paloucek, A. Tomasik, C. Kavcic, B. Fajfar, H. Bekier, Mlaker, V. Rogers, E. Schmidt, J. Hawrysko, P. Horkovy, M. Alexa.

Third Row: D. Goldberg, E. Weinsheimer, J. Tittle, D. Steiner, R. Hajer, E. Laycoc L. Arka, A. Tomachek, D. Slaski, M. Slaski, R. Diamond.

Fourth Row: E. Lah, R. Benson, E. Wisnewski, S. Sawica, E. Tobiasz, S. Sekura, G. Kirsc S. Faigl, A. Groszek, J. Puto, C. Bien, E. Gasior.

Fifth Row: G. West, M. Neckar, E. Peters, F. Gleichauf, B. Zolandz, A. Babka, H. Bevi acqua, D. Twardowski, M. Twardowski, I. Wiktor, M. McQuillan, C. McQuillan, Beeskoe, G. Bill.

Sixth Row: A. Oblack, D. Koznarski, T. O'Neill, G. Teska, D. Kobus, V. Behnke, Czerwinski, B. Gasiorek, W. Swinger, L. Kovitz, L. Tunis, A. Mlakar, A. Demchu E. Kokalj.

The Commercial Girls' Club is one of the foremost clubs at Harrison, having a membership of about 85 girls from all phases of the commercial department.

The group's interests are social and vocational and all plans are made with both these ends in view.

The club owes much of its success to Miss Horning, sponsor, Mr. Wiggs, Miss Bell and Mr. Boyer, co-sponsors who all give much of their time towards making the club one of the best of its kind in the school.

The recently organized Industrial Movie Club composed of young men from Machine Shop A and Foundry is under the sponsorship of Mr. McEllhiney.

The purpose of this club is to acquaint the boy who is preparing himself for work in industry by way of motion pictures of actual conditions, methods of operation, and methods of production that exist in various industrial plants.

The films are loaned to us by industrial plants. We supplement these pictures which are free of advertisement with our own practical experience, which serves as a further elucidation of industrial problems for the boys. In this way the young man is able to correlate the fundamentals which we are teaching him in our own shops with the practical problems with which he will come in contact when he enters industry proper.

The Harrison Radio Club consists of boys who are interested in radio. All these boys have an understanding or some knowledge of radio and when a meeting takes place they exchange ideas. Boys who are interested in radio apparatus are assisted by the officers and sponsors of the Club.

January and June

President ..... RUDOLF ORAS
Vice-President ..... EMIL NOVAK
Secretary-Treasurer ..... FRANK KASIK

First Row, left to right: L. Zajac, E. Novak, R. Pettet, P. Andris, R. Oras, F. Kasic, T. Moniak.
Second Row: J. Metropulos, F. Bachtik, H. Monti, R. Shostok, G. Dancy, Y. Moon.
Third Row: R. Leoni, E. Matusz, L. Buron, P. Balaty, H. Bunda, E. Klimek, H. Wilczewski.
Fourth Row: J. Carlig, T. Machatka, A. Tram, S. Mussatti, L. Sibulsky, F. Polovitch, J. Krizka, T. Norwich, J. Hren, J. Niedzielski.

INDUSTRIAL MOVIE

RADIO

Realizing the ever-growing importance of air travel the Aviation Club was organized with Mr. D. C. Clausen as sponsor. The club has adopted as its aim the duty of familiarizing its members with all the phases of aeronautics.

The club is open to students of any grade, the only requirement being an interest in aviation.

The Aviation club concerns itself with the construction of model planes, history of aviation, technical terms, the different types of planes and motors, and aerodynamics.

The experience which the members obtain from these club projects will prove an excellent groundwork for future participation in aeronautics.

The purpose of Players 13 is to study and produce plays, to assist in the cultural development of the club members, and to stimulate interest in drama at Harrison and in the community.

Front Row, left to right: L. Novak, G. Smerz, P. Lewandowski, B. Urbik, E. Nagel, H. Wlezien, E. Jendazejcayk, A. Gaber, Mr. Clausen Sponsor.
Second Row: J. Maxia, W. Lilegdon, E. Dedowicz, M. Mersch, F. Pacijlea, J. Hamaj, A. Zabrosky, J. Lipien.
Third Row: R. Gajewski, A. Kubillis, J. Klicnian, J. Gaski, B. Dowding, N. Meier, J. Kosenesky, A. Harazmus, H. Stempniak, H. Samuel, J. Cepak.
Fourth Row: J. Vilcek, R. Steike, C. Slowikowski, B. Rashis, J. Trzaskus, R. Cesar, F. Zielnik, A. Samuel, E. Mestan.

Front Row, left to right: A. Jacobson, R. Benson, W. Herrmann, V. Behnke, B. Heider, R. Kos, W. Hickok.
Second Row: E. Osowski, E. Tikalsky, B. Opatrny, M. Boe, C. Ruiz, J. Sinkula, R. Sokol, J. Soratowicz.
Third Row: H. Blazaich, E. Trnka, G. Kontak, E. Midur, P. Vaskovsky, V. Catarsi, R. Ambrosia, M. Adamski, O. Bezin.
Back Row: G. Cohn, T. Cerval, C. Cedzidlo, A. Maschek, F. Minarcik, H. Evanshank, F. Adamaitis, L. Balsevicis, L. Medilla, K. McCune.

AVIATION

PLAYERS 13

Best wishes to a swell fellow!!! Walter Sturman

LIBRARY STAFF

FRENCH CLUB

Front Row, left to right: R. Larrabee, C. Marino, Treasurer, V. Pucci, Vice President, L. Di Vita, President, M. Schubert, Secretary, Mrs. Clarke, Librarian Sponsor, Miss Korecky, Assistant Sponsor.

Second Row: P. Vaskovsky, A. Sable, G. Baum, M. Walneck, H. Zyhowski, L. Aska, Vi Hutnick.

Third Row: V. Rogers, I. Kwietnieski, D. Nannini, S. Winkler, G. Knofe, G. West, C. Pomillo, A. Krezel.

First Row, left to right: H. Roman, C. Albert, E. Koenig, M. Kiser, L. Myslik, R. Katz, H. Dolezl.

Second Row: M. Peppler, G. Robak, A. Baran, W. Klecha, R. Salouei, E. Zachaty, L. Fricek.

Third Row: J. Koenig, B. Marion, S. Mastalerz, A. Jacobson, L. Valasek, E. Sisol, V. Firovich, G. Lichtenstein, D. Adriani.

Our staff of student assistants helps to make Harrison's library one of the most serviceable. From presenting you with an admit slip when you enter, to checking your books as you leave, they are on hand to meet your needs. Stamping, shelving, and mending your library's books, writing overdue notices, in addition to taking your admit slip to your study hall teacher are only a few of their many services to the school. They are students who have devoted a study period to contribute their share in keeping the library orderly for your use and enjoyment.

Le Cercle Francais was originated for the purpose of creating a greater interest in the customs and literature of the French people. Any student of Harrison who is interested in French culture is eligible for membership.

During club meetings the members have learned French songs under Miss Kiser's able sponsorship, and several plays were given the most outstanding of these being "Cindrillon" or "Cinderella." The club has also had outstanding French speakers and has gone to see several French movies.

BROADCAST STAFF

ACCOUNTING CLUB

Joyce Kolar
(Best of luck!)

Front Row, left to right: Cieszynski, Menchetti, Sempek, Pleva, Mrs. Bissell, Popela.
Second Row: Aniolek, Mandel, Gecan, Pollack, Miller.
Back Row: Radomski, Kozumplik, Piglowski, Volkovitz.

First Row, Left to right: G. Floros, W. Virbick, M. Gabrys, Mr. Cord, G. Miezio, P. Joslyn, H. Cichy.
Second Row: P. Horkovy, G. Knafl, B. McNellis, E. Pichler, E. Raznewski, M. Bentlejewski, F. Budny, E. Lackovic.
Third Row: C. McQuillan, L. Krasinski, B. Deck, B. Cook, J. Kolar, H. Klinder, S. Zawislak, E. Goetz, M. McQuillan.
Fourth Row: E. Uli, F. Mickiewicz, V. Vysniauskas, A. Ribickas, G. Derdzinski, S. Gorecki, A. Kraujalis, L. Jasiek, J. Jage.

The 4A Broadcast, under the sponsorship of Mrs. Harriet W. Bissel, was organized in the spring of 1937. Published by and in the interests of the Seniors of the Harrison Technical High School, its purpose is to acquaint the students with the activities in the school and to inform them of its various social, athletic and educational functions. The student also finds a means of expressing himself, which he would otherwise lack.

This semester marks the twenty-second year that the Accounting Club has been in existence. During these years the activities of this school organization have dealt with matters purely business. The club was founded by its present sponsor, Mr. Oliver N. Cord, and the programs this year have followed similar ones. Debates, mock trials, talks, readings, trips to business offices and presentation of short plays dealing with events pertaining to business houses have been the general order. Notable outside speakers have entertained the members at times, and this semester, as in former times, a fine social ended the club's activities for the school year.

As one passes through the corridors of the Harrison Technical High School, he is impressed with the presence of students at hall guard stations. The duties of a guard are manifold and very important to the school. Guards inspect passes, direct traffic, escort strangers through the halls and report any unusual occurrence. Their very presence protects pupils' property from any one not duly entitled to be at lockers.

First Row, left to right: L. Bruchan, D. Rodgas, G. Carmingani, B. Hunt, R. Johnson, B. Gasiorek, Mr. Hawkins, H. Berlacque, J. Zizich, L. Arka, F. Warush, A. Denchule, E. Kokalj, C. Bien, E. Gasior, J. Frederick.
Second Row: Irene Maruska, G. Kraujalis, S. Sawica, M. Perz, F. Martinez, G. Lichtenstein, P. Horkevy, C. Gjertsen, E. Tobiasz, R. Benson, A. Hansen, H. Halacz, A. Marsala, G. Cerny, M. Paloucek, G. Toman.
Third Row—R. Lorek, G. Floros, L. Young, C. Nowicki, G. Cecchi, I. Hejny, E. Jackstis, W. Lyk, E. Pearson, R. Gormley, W. Ochodnicky, E. Pekny, P. Genick.
Fourth Row: H. Kovacic, W. Sabelle, F. Severine, G. Teska, E. Miezijwoski, C. Przybylski, G. Robak, H. Gurza, R. Misalek, H. Blazaich, C. DiVita, L. Vannelli, C. Malacina, V. Wisinski, G. Baum, L. Baum, B. Anderson, A. Marcus, G. Feldman.
Fifth Row: E. Staniszewski, E. Uli, A. Noworul, E. Osowski, F. Wolf, M. Sherrie, S. Fidowski, L. Wagner, F. Moravic, A. Raluza, L. Medalla, G. Koloff,, J. Naland, B. Zidrich, E. Satarin, J. Lutz, H. Chilatti, J. Gracyos, F. Wisneiwicz.
Sixth Row: M. Baron, A. Venclik, W. Braun, B Levensky, M. White, F. Pelka, R. Radkiewicz, S. Sulik, E. Dybicz, R. Bartlett, H. Kaczmarek, E. Dehoff, R. Marek, H. Block, F. Schmdt, W. Urbick, M. Goluszka, B. Boor, A. Dailler, R. Johnke.

HALL GUARDS

First Row: I. Wasko, H. Zych, G. Tumpach, E. Connell, M. Guzvick, Mr. Hawkins, V. Starczewski, G. Kocarek, E. Linder, L. Tunis, S. Obis, R. Bloch, P. Ferrier, E. Rataj.
Second Row: S. Kanter, L. Bartolozzi, V. Rogers, S. Sawica, E. Lah, S. Hernandez, P. Rigal, P. Raponi, E. Magrini, I. Iussig, E. Slusarczyk, B. Tosh, S. Soelter.
Third Row: E. Kaplan, A. Leoni, J. Karwales, S. Verbin, L. Kruszynski, S. Vocelka, J. Balsevicis, E. Lamoureaux, M. Bartels, R. Kent, M. Przylycien.
Fourth Row: F. Taccola, H. Henley, V. Witthans, H. Karr, K. Gee, L. Lauden, S. Shapiro, E. Peters, T. Zuke, A. Pazdiora, M. Zelenka, A. Pason, L. Buonomici.
Fifth Row: L. Eisenhardt, M. Schubert, G. West, O. Bertacchi, H. Slavek, M. McQuillan, C. McQuillan, B. Deck, L. Ennessen, A. Pearson, H. Lowry, E. Havlat, H. Gorecki, M. Vukelich, A. Babka.
Sixth Row: L. Tognarini, M. Bertolotti, J. Koc, J. Koscinski, P. Sorini, S. Karczewski, F. Mieszak, J. Tittle, M. Bentlejewski, J. Dobrovalski, S. Perlman, A. Sus, H. Goltz, G. McCarty.

SPRING
SPRING

SLRT

DELEGATES

Best Wishes
Gloria Carmignani

STUDENT COUNCIL

Mr. Elmer Hawkins with the Student Leaders' Round Table, division room delegates, and the newly formed Student Council.

The Student Leaders' Round Table trains students for extra curricular activities by giving help in parliamentary law and in helping committees to function more effectively.

As a result of their three meetings, the delegates reported to their respective rooms on hall guard cooperation and the Clean-Up Drive.

The Student Council is a restoration of a group which existed in the past. The members are the delegates and representatives. They meet twice a week, give student opinion and attend to the executive work of the delegates.

This semester's Club followed the same general activities of its predecessors by going on an excursion to the Tribune Building and planning for other similar excursions to the Board of Trade, the Bridewell, and the County Morgue.

Both groups have the same pin, an owl with blue eyes sitting on a book with the Greek initials, S. S. E.

This semester's membership totals to one of the largest the Social Science Economics Club ever enjoyed with approximately one hundred and eighty members.

8:25		*Eighth Period*
Grace Teska	*President*	Joe Radovich
Richard Marek	*Vice-President*	Edmund Dybicz
Dorothy Salmich	*Secretary*	Estelle Midur
Richard Radkiewicz	*Treasurer*	Anna Pearson

First Row, left to right: A. Janhuba, G. West, M. Neckar, M. Posuch, A. Kruzel, H. Mlaker, V. Rogers, L. Bartolozzi, G. Kirsch, A. Tomasik.
Second Row: H. Wilk, L. Gorra, S. Rendla, D. Goldberg, J. Zizich, R. Radkiewicz, Treasurer, Mr. Hawkins, R. Marek, Vice-President, D. Salmich, Secretary, E. Michals, W. Swinger, T. O'Neill, S. Faigl.
Third Row: M. Rybar, H. Halacz, A. Rutkowski, S. Sawica, E. Tobiasz, E. Wisniewski, I. Kardatzke, G. Granzig, L. Chapman, B. Fajfar.
Fourth Row: J. Schubert, L. Filipiak, M. Bentlejewski, A. Nowakowski, J. Bouska, W. Nowakawski, H. Bevilacqua, B. Gasiorek, F. Gleickauf, O. Koleki, L. Kovitz.
Fifth Row: C. Bien, E. Gasior, A. Babka, M. Twardowski, E. Havlat, A. Licko, V. Pavisich, G. Brzoska, A. Pellegrini, D. Twardowski, I. Wiktor, A. Kramer, B. Zolandz, H. Lucas.
Sixth Row: V. Kovar, A. Mikeska C. Gjertsen, C. Kavcic, A. Oblack, E. Lah, I. Mlynlec, R. Knoebel, P. Janeczek, S. Felcyn, G. Lempera, V. Machacek, C. McQuillan, I. Iussig, D. Foskett, P. Diviak, M. McQuillan.
Seventh Row: F. Pelka, P. Ferrier, S. Obis, D. Slaski, E. Pearson, G. Navadomskis, R. Valonis, J. Koc, J. Novak, W. Tyk, R. Jajer, S. Marc, R. Bloch, G. Cohn.

SSE 8 PERIOD

SSE 8:25

First Row, left to right: H. Peters, Miss Morse, E. Hospes, A. Sus, C. Temkin, M. White, A. Curran, S. Perlman, J. Savit, M. Parry.

Second Row: M. Guzvick, A. Wolfus, H. Monti, E. Matejcek, J. Alekna, D. Jacobs, T. Machatka, J. Skwira, R. Klafert, R. Body.

Third Row: G. Schultz, R. Svoboda, M. Hevrdejs, F. Malek, R. Pollack, S. Rendla, A. Graffin, S. Tenner, E. Sisol, E. Herda, D. Galeski, N. Taboloff.

Fourth Row: M. Mann, D. Green, L. Kmiec, J. Stokes, I. Osterling, E. Zachaty, W. Whiting, L. Janasik, J. Arind, H. Lubliner, B. Gaski, Z. Levin, S. Jachim.

Good Luck Angel
Irish

HERALD STAFF

After a lapse of nearly four years, the Harrison Herald, which had been an important factor in school affairs, made its first appearance on April 8, 1938. It was found advisable to issue the paper bi-weekly on a subscription basis. The staff was selected from the members of the two Journalism classes, which included students from the 2B to the 4B semesters, inclusive. The staff members have been very appreciative of the enthusiastic support of the student body and hope to make this publication worthy of the school that it represents.

STAFF OFFICERS

Editor-in-Chief ..... Charles Temkin
Associate Editors ..... Arthur Sus, Marvin White
News Editor ..... Elaine Hospes
Feature Editor ..... Alice Curran
Sports Editors ..... Sam Pearlman, Helen Peters
Exchange Editor ..... Ardath Graffis
Make-up Editor ..... Joe Savit
Publicity ..... Mary Parry
Advertising Manager ..... Tony Hernandez
Circulation Manager ..... James Walsh
Business Manager ..... Henry Monti

FACULTY ADVISERS

Literary ..... Grace E. Morse, Edith R. McNair
Business ..... Arthur W. Hansen, Daniel Mashek
Advertising ..... Grace A. King

Best wishes to a fine division mate.
Elizabeth Lind

ATHLETICS

A man perfects himself by working.

—CARLYLE—

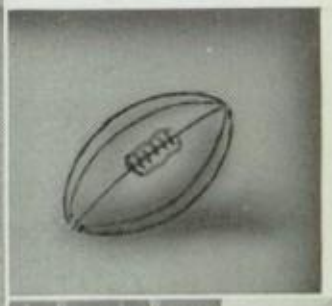

Front Row, left to right: Bahno, Sulik, B. Malek, Sosniak, J. Malek, Toman, Captain Jankaus, J. Pettzilka, Wieczorek, Michniewicz, Michalicka, Hernadez, Bohanek.
Second Row: Mendel, Goldberg, Evanshank, Souhrada, Smetko, Gondek, Kolodziej, Kunickas, Tusek, Bittner, Koprowski, Manager Kubicek.
Back Row: Coach Dougherty, Klemchuk, Zach, Gorecki, Fultyn, Szcsepkowski, Zeger, Napieralski, Latka, Jagielio, Lukpetris, Votava, Gorczyca, Puccini, Morel, Bialy, Labno, Zebrauskas, Kolonik, Karwales, Wilk, Sherrie, H. Petrzilka, Gawron, Wojdyla, Michalowitz, Manager Bielecki.

F O O T B A L L

At the first call for heavyweight candidates the chances for a championship team looked bright. After practice started, a few dropped out, but sufficient material to furnish Harrison with a good team remained.

In the first game of the season Harrison played Tilden and because of injuries to some of the regular players Harrison lost 20 to 7. The second game was lost to Lindblom by a score of 6 to 0. This game was a very exciting one. Our Heavies should have won, for Harrison threatened Lindblom on Lindblom's one-yard line; but because of her fumbles, Harrison was unable to score. Harrison played her last game of the season against Martin's Ferry in Ohio, and although our team put up a wonderful fight, the game ended with the score of 27 to 0 in Ferry's favor.

The team under the direction of Coach Robert F. Dougherty, concluded a successful season which brought to an end the prep football days of the following regulars: Sosniak, Szczepkowski, Napieralski, Bittner, Gondek, Petrizelka, Zach, Zegar, Tana, Michalecka, B. Malek, Lukpetris and Sherre.

The regulars who will be back next season are: Capt.-elect H. Wilk, Gawron, Fulton, Souhrada, Kowalis and Jankaus.

With many of these returning to the game next fall, we predict a grand season for 1938.

FOOTBALL SCHEDULE

1.	Tilden	20	Harrison	7
2.	Lindblom	6	Harrison	0
3.	Kelly	6	Harrison	38
4.	Englewood	6	Harrison	19
5.	DuSable	7	Harrison	8
6.	Mooseheart	15	Harrison	7
7.	Farragut	0	Harrison	19
8.	Lane	0	Harrison	40
9.	Morgan Park	0	Harrison	20
10.	Martin's Ferry	27	Harrison	0

The basketball team at Harrison is chosen by the coach from those players who try for the team. These boys must not have any failures, and must be through with their freshman year. The purpose of the boys is to supply the school with a team to be proud of, and to give the students an enjoyable time at each game. The team teaches the boys good sportsmanship and cooperation.

The outstanding game of the season was against Farragut. The rivalry between Farragut and Harrison is long known. This year both the lightweights and the heavyweights triumphed over Farragut. The lightweights played at Farragut and won by a score of 45-42. The heavyweights played at home and before a huge crowd won 33-32.

The schedule of last season with scores is:

Lights	*We*	*Heavies*	*We*
DuSable	24-28	DuSable	45-28
Lindbloom	26-37	Lindbloom	41-31
Tilden	35-32	Tilden	39-35
Phillips	21-25	Phillips	29-21
Manley	36-35	Manley	27-39
Farragut	42-45	Farragut	32-33
Kelley	27-24	Kelley	23-37

Front Row, left to right: M. Bartels, R. Kent, H. Cebrzynski, captain, R. Pazdra, J. Kostal.
Second Row: L. Gargulak, R. Vilkas, F. Vlcek, B. Gajda, F. Parse, E. Kovacic, F. Svarc, coach.
Back Row: J. Sluka, C. Zientek, J. Simon, D. Gjundjek, C. Skowronek, E. Gitles, W. Portner, F. Fudala.

Front Row, left to right: I. Katz, F. Kaplan. A. Curran, H. Robbin, E. Mosely, R. Miller, J. Gracyas.
Second Row: G. Jage, A. Skiba, M. Levin, F. Urbik, E. Kwasny, S. Karczewski, E. Schnaubelt, R. Jaros, F. Svarc, coach.
Back Row: M. Boruch, E. Dvorak, S. Ceja, W. O'Donnell, T. Siwy, E. Gajnak, M. Milanovich, P. Gotfryd, A. Buhrandt.

BASKETBALL

SENIOR

JUNIOR

112 Rivera—220
125 Cribari—408
137 Herbeck—215
147 J. Gonzalez—318
158 Ribickas—216
Heavywt. Zebrauskas—256

Walleck—W.S.A.
Krainik—258
H. Gonzalez—318
Babin—125
Horobik—W.S.C.
Shats—127

Maxian—Foundry
Kwasny—127
Hradec—209
Kustok—121
Bonkalski—342
Gonzalez, A—226

BOXING CHAMPS

BASEBALL TEAM

First Row, left to right: A. Ribickas, J. Herbeck, J. Zebrauskas.

Second Row: S. Rivera, J. Gonzalez, Cribari.

First Row, left to right: B. Zydek, B. Zidrich, E. Gajnak, N. Horn, A. Dailler Captain R. Rampage, R. Wittner, P. Gotfryd, W. Klemchuk.

Second Row: M. Goluszka Manager, J. Trzasikus, F. Frish, F. Vlcek, B. Gawyon, E Jankaus, J. Zeger, J. Kubicek, M. Kartlicek Manager, Mr. Krupar Coach.

Third Row: J. Gonzalex, R. Jaros, H. Groszek, H. Mulacek, G. Lackovic, C. Kramp, J Dziukala, T. Urbik, H. Wilk.

Fourth Row: F. Fudala, G. Fako, R. Emslie, C. Zientek.

First Row, left to right: Mr. Svarc, S. Hradec, H. Petrzilka, S. Vocelka, M. Koprowski.
Second Row: S. Kocian, S. Karczewski, J. Michalek, F. Marko.

GYMNASIUM TEAM

BOWLING CLUB

First Row, right to left: A. Leoni, H. Godlewski, P. Stepanovic, C. Krupar, T. Wrobel, W. Steinbecker, M. Goluszka, T. Machatka, E. Wegrzyn.
Second Row: R. Lucin, R. Krueger, J. Koren, R. Garich, H. Hoger, M. Karlicek, E. Melka, J. Boor, J. Jecmen.
Third Row: J. Metropulos, A. Visin, E. Bahar, E. Stepanovic, F. Poziemski, F. Burian, S. Moschini, E. Vrona, G. Derdzinski, F. Krolczyk.

The Bowling Club was organized in December, 1937, under the supervision of Mr. Krupar, the sponsor. The boys are bowling in a league called Steinbrecher's High School League at Steinbrecher's Bowling Alleys.

FALL

SPRING

THE H CLUB

Front Row, left to right: R. Kent, J. Kostal, F. Kacirek, E. Pirok President, M. Milanovich, M. Pleva, J. Popela Treasurer.
Second Row: R. Malek, J. Kanwales, W. Fulton, W. Jarzyna, C. Dudek, L. Gondek, S. Spivak, Mr. Hansen.
Back Row: H. Robbin, E. Gitles, G. Szczepkowski, H. Bielo, R. Vachata, G. Napieralski, R. Miller, W. Kolrick.

First Row, left to right: H. Petrzilka, H. Cebrzynska, G. Napieralski Secretary, J. Karwales Treasurer, Mr. Hansen, G. Szczepkowski President, E. Sosniak, J. Michalicka.
Second Row: H. Wilk, R. Markham, B. Sherrie, E. Gajnak, J. Bittner, W. Bielecki. L. Gondek.
Third Row: H. Robbin, R. Kent, J. Zeger, B. Gawron, W. Fulton, F. Zach, J. Kubicek,

This club was organized in 1923 by D. F. Holmes and E. E. Ruzicka who acted as faculty advisors. The club has gone a long way since 1923 and at present under Mr. Hansen is reaching new heights.

The purpose of the Club is to foster clean activities including athletics at Harrison and to uphold the tradition of the school.

The requirements for membership in the club are: the boy must win his letter in athletic competition with other high schools and his character and scholarship must be approved by three teachers who have had him in their classes. This is a club which any young man is proud to join.

A few of the activities planned for this semester by the H Club are: the admission of new members, a trip to a Radio Broadcasting Station, a dance in January, and a volley ball game with the F Club of Farragut. The most important thing on our yearly program is the awarding of the "H" club emblem to all graduates.

January	*OFFICERS*	*June*
E. Pirok	*President*	Gene Szczepkowski
J. Popela	*Treasurer*	John Karwales
H. Robbin	*Secretary*	George Napieralski

Good Luck and lots & lots of Love
Adele Vose

January	*OFFICERS*	*June*
DOROTHY MCARTHUR	*President*	DOROTHY MCARTHUR
LOLA PERPOLI	*Vice-President*	LOLA PERPOLI
HELEN MAYR	*Secretary*	HELEN MAYR
JEAN RIHA	*Treasurer*	JEAN RIHA
ANNA DOMAGATA	*Recording Secretary*	ANNA DOMAGATA

The Girls' Athletic Association was organized at Harrison in November, 1925. It is one of the few clubs at Harrison for girls. Its aim and purpose is to instill in a girl fair play, better sportsmanship, and in some cases to improve her athletic ability. The club has under its control the intra-mural referees who may earn either a bronze, silver, or gold pin depending upon their services.

Inter-scholastic competition was abolished and intra-mural competition introduced by which a girl, earning one thousand points may earn a school letter, a blue "H" similar to that the boys wear, in fact the only difference is that the colors are reversed.

Front Row, left to right: A. Zemaitis, A. Monkus, L. Reese, J. Riha, A. Domagata, D. McArthur, Mrs. Kuehn, L. Perpoli, H. Mayer, A. Pocius, O. Bezin, G. Kochton.
Second Row: A. Kaider, I. Kapuscinski, G. Kraujalis, I. Maruska, L. Piper, B. Benson, I. Berzinski, J. Johnson, I. Tlanda, R. Kos, M. Perz, E. Smyth, M. Hevrdejs.
Third Row: R. Svoboda, R. Kropik, H. Slominski, L. Vezzani, M. Pocci, M. Zamis, A. Mizia, T. Zukowsky, I. Koleski, M. Yangas, E. Duffek, A. Adolf, M. Krezel, F. Kurek, C. McQuillan, M. McQuillan.
Back Row: A. Marcus, J. Almasio, G. Kocarek, H. Zych, J. Sohn, C. Berkin, E. Deistler, L. Kmiec, A. Malpede, V. Gilmer, L. Sievers, S. Sunderland, G. Feldman.
First Row, left to right: A. Zemaitis, A. Monkus, A. Pacius, L. Kmiec, A. Domagala, L. Perpoli, M. Kazda, D. McArthur, H. Mayr, J. Riha, M. McQuillan, C. McQuillan.
Second Row: C. Albert, A. Kaider, L. Vezzani, M. Byars, E. Rozhon, B. Benson, A. Malpede, R. Svoboda, M. Hevrdejs, L. Meres, R. Kropik.
Third Row: I. Koleski, O. Bezin, J. Almasio, L. Reese, H. Zych, V. Chimilo, L. Piper, B. McNellis, Z. Neskodny, E. Olszanowski, C. Lempart, R. Koss, M. Perz, H. Slominski, E. Sackovic.

GIRLS' ATHLETIC ASSOCIATION

FALL
SPRING

Success in your future years, To a good friend of mine.
Lina Vezzani.

INTRAMURALS

VOLLEYBALL

BASKETBALL

FOOTBALL

WATERBALL

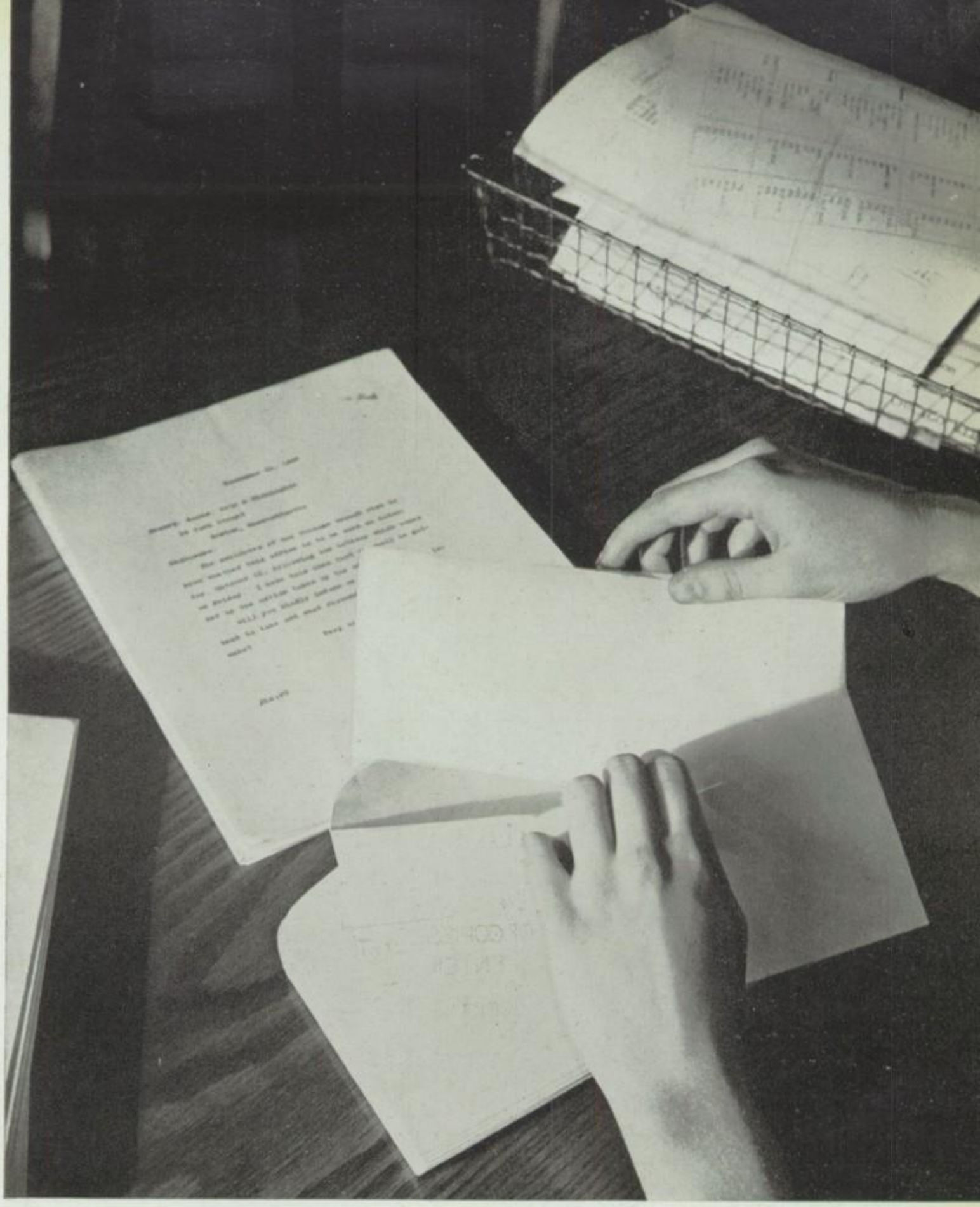

FEATURES

Hands Were Made for Honest Labour
Not to Plunder or to Steal.

—ISAAC WATTS

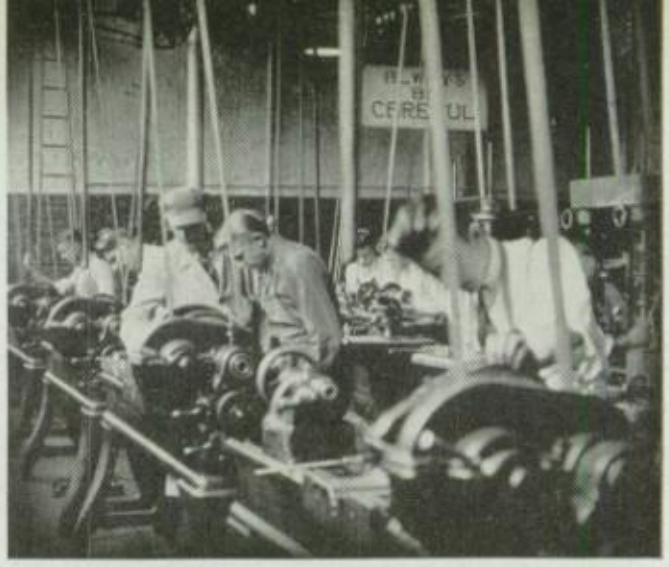

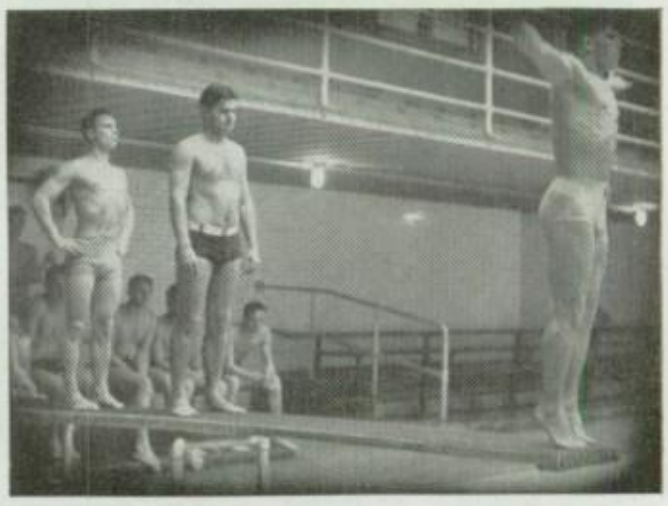

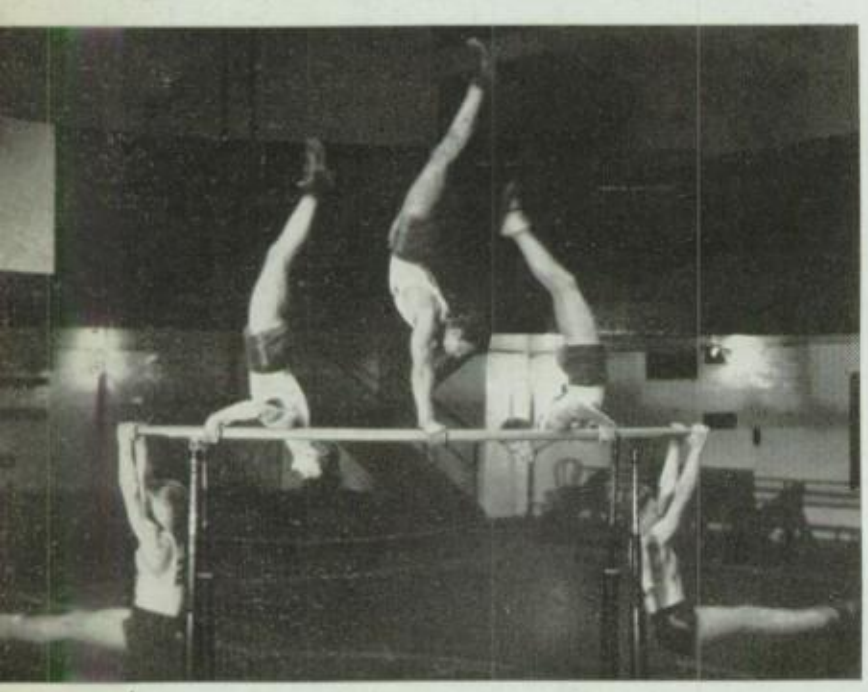

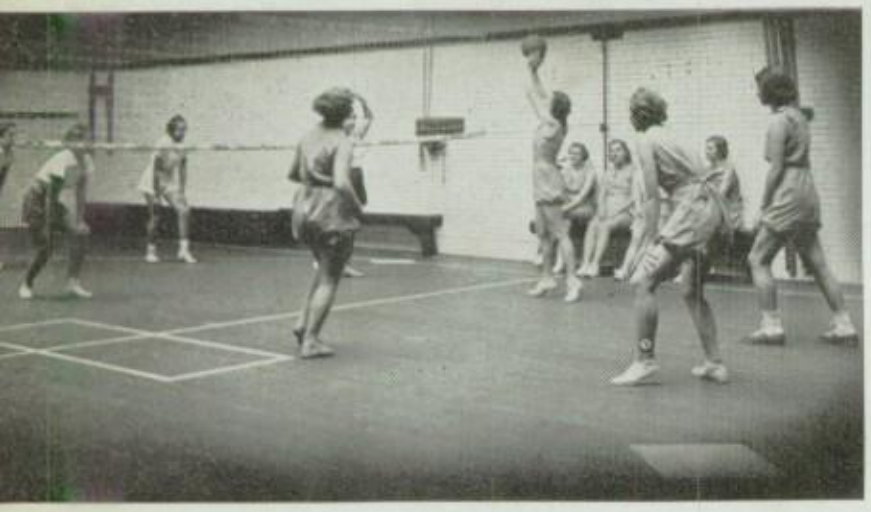

FEATURES . . . .

Luck to a swell guy + ball-player
Zeger

Opposite page: Left to right—Mr. Pettet and a few members of his Radio Club. Future machinists working on lathes in the machine shop. Mr. Phipps explaining some of the wonders of the world. Posed for a dive. Strenuous exercise on the parallel bars. Camera Club boys viewing the finished product ready to be framed. Our girls engaged in an exciting game of Volley Ball. Mr. Dougherty teaching artificial respiration. Mr. Krupar supervising some of his "architects." Dress designers of the future putting out their first creations.

The cornet section practicing. Mrs. Pattison rehearsing a section of the A Cappella Choir. Harrison's choir won second prize in a city-wide contest. ROTC. cadets on review. Learning the principles of cooking. ROTC Drill. Drills, such as these, are a part of the annual inspection. Trial by Jury. The "Health and Recreation Club" in action in the courtroom. Enjoying lunch. In the background can be seen one of the murals presented to Harrison by the graduating class of February, 1937. Ready for the signal! Harrison's football team ready to start play. Captain Jankaus is in the background. Mr. Svarc teaching the fundamentals of basketball. All lined up ready for a splash.

PRACTICAL ART

Although prize winning and window trimming has nothing to do with our Art Department, we feel that they are distinct artistic achievements and should be mentioned in the art division of the feature section.

John Lozanski, a graduate in June, 1938, won a $2,500 prize in a window trimming contest sponsored by the Liggett and Meyer Tobacco Company.

Twenty-two hundred contestants, between the ages of 18 and 28 participated. Although Mr. Lozanski had worked for the Liggett and Meyer Tobacco Company for over a year, he had only two months in which to prepare his prize-winning blue and white crepe papered window display.

He found what he had learned about color combinations while taking art from Mrs. Minor was a great help to him.

After paying off 40% to the government for inheritance tax, $300 to join the Company Club, into which he will be initiated at Churchill Downs this spring at the Kentucky Derby, $25 Social Security Tax, and $117 Lawyer's fee, John had about $700 left for himself.

A picture of the prize-winning window will appear in a commercial magazine. His ambition is to become associated with Marshall Field and Company as a window trimmer at a possible salary of $120 a week.

To John Lozanski we say, "Congratulations, and may your ambition be fulfilled to the letter."

ART CLUB

The Art Club, on short order, makes many of the school's most effective and attractive posters.

Posters are made to advertise dances, plays, concerts, operettas or socials given by the different clubs and organizations at Harrison. Others are made to acquaint us with many of the high spots of our city and as reminders of good manners.

The Art Club has always cooperated with Mr. Maclear and club sponsors and proves their loyalty by the support given to extra curricular activities at Harrison.

A part of the credit for the revival of the Harrison Herald is due to the poster makers who have carried on a successful campaign of advertising the school paper.

The members of the club, because they are such willing and quiet workers, seem to the taken for granted, but we wish to say that we really appreciate what the Art Club has contributed to making our school a better one.

Girl Graduate
Landscape
Book Mark
Conventional Ship
Summer Scene

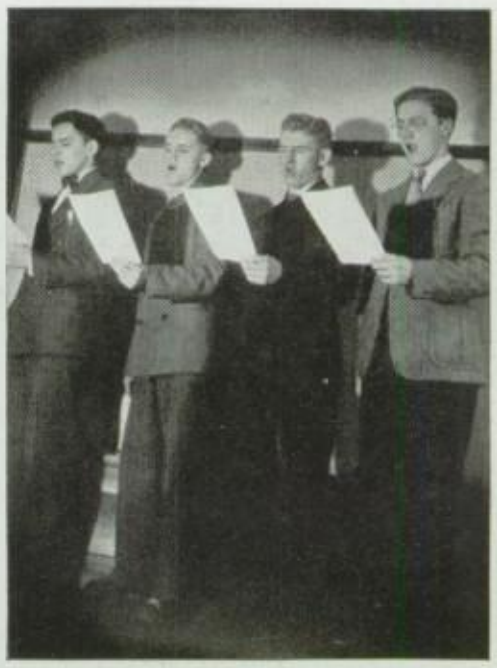

LEARNING BY DOING

Left to right—Mrs. Gonnerman's pupils doing some research work in zoology. Mr. McEllhiney explaining the micrometer to a few boys. Baritones of the Glee Club rehearsing for the Annual City-Wide Music Contest. Experimenting with electricity.

Feeding the press at our print shop where much of the school printing is done. Mr. Hansen instructing students in the wood shop. Mrs. Kuehn supervising a lesson in artificial respiration. Mr. Roberts inspecting some negatives being developed by the Camera Club.

Library assistants checking books. Miss Korecky is in the background. Miss Cappetta and her project group.

Best of luck to a friend
Bruna De Maise

WORKING AT PLAY

Miss Kilgour rehearses members of the orchestra. Members of the Art Club looking on as a poster is in the making.

Left to right: Parallel bars help our young gymnasts develop their muscles. Mr. Pettet explains some of the wonders of electricity. Cutting paper in the print shop. Mrs. Clarke and one of her helpers at the card catalog.

Young chemists experimenting with some new formulas. One of our young ladies showing her gymnastic ability. Mrs. Kuehn giving preliminary instructions in diving. Mr. Ring supervising the finishing of some castings.

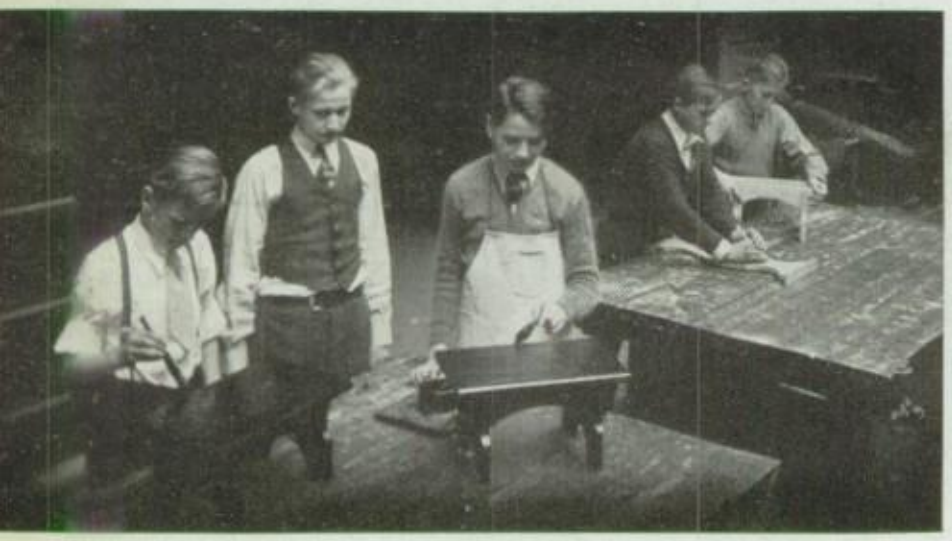

TECHNIQUES

Left to right: Harrison's basketeers breathlessly await the free throw for that much-coveted extra point. Smiling winners of the Health Club Dance Contest. Getting the iron ready to pour into the moulds. Boys of the Foundry getting ready to make their moulds. Captain John Barabash drills the saxophone section. Mrs. Gonnerman checks the science notebooks in her biology classes while her young scientists try to discover new organisms. Boys in the wood shop are putting finishing touches on the furniture made this semester. Industrious members of the Dramatic Club making scenery, designing costumes and rehearsing parts.

AERIAL VIEW

This attractive birds-eye view of Harrison Technical High School was taken in the fall of 1937 by the Metropolitan Studios. It appeared in the school section of a Chicago Sunday Newspaper. The picture is especially valuable to us because it shows our beautiful school and athletic field as well as the neighborhood.

Located at the portage of LaSalle and Joliet our school is conveniently centered in a community of various attractions and interesting buildings. The tree-lined boulevard on two sides of the school gives a park-like appearance; the cottages to the north, a home-like atmosphere; the theaters, churches, elementary schools, and factories reflect the varied activities and interests which surround us.

ART DEPARTMENT . . .

Essentials of a poster

A study of posters involves a knowledge of the function of the poster. A poster does not, like an illustration, tell a story; rather, it attempts to convey an idea in the flash of an eye. Therefore, a good poster artist does not crowd his poster with detail, but he seizes upon and emphasizes an essential feature of the thing he wishes to advertise, so that the poster will attract, convince and sell—a product or an event.

Art for the school

The requests that come to the Art Club from other school organizations are very numerous. From a utilitarian standpoint we need the kind of work they give us and they need our products. Socially the situation makes for a fine warm feeling of cooperation and fellowship.

It is a great incentive to the art pupils to feel that there is a real need and use for their work. This integration is especially beneficial in a large school. It helps to bring a realization to the student of the existence and aims of other groups besides his own.

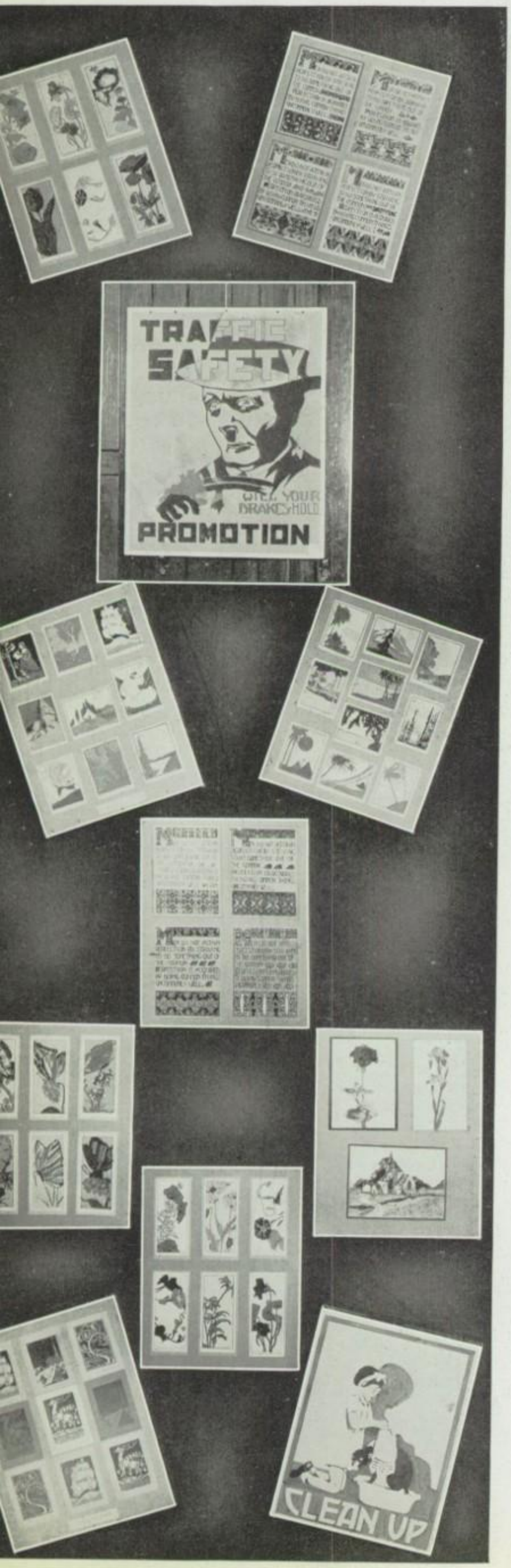

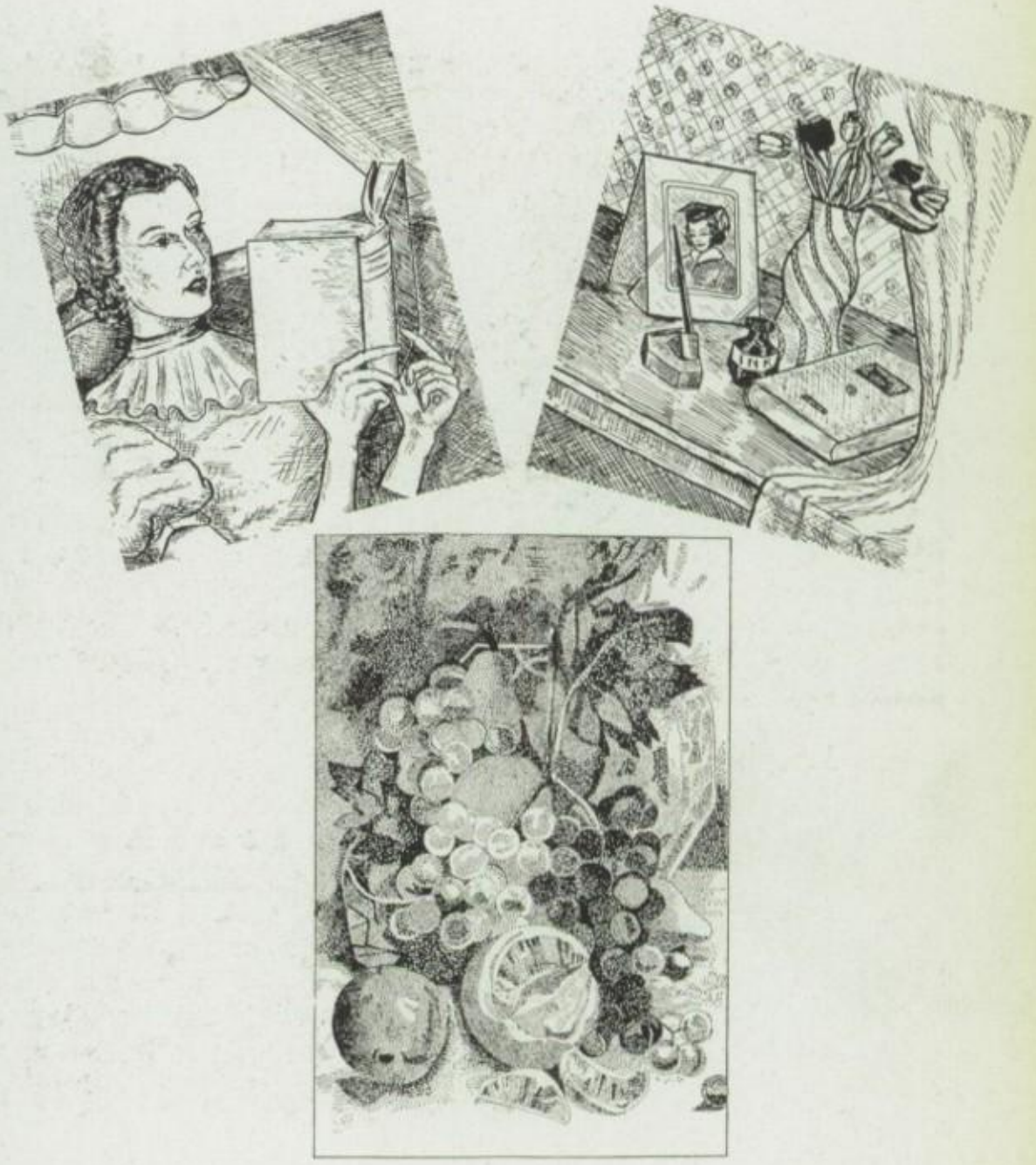

Series of three pen and ink sketches by Vera Taboloff and Florence Boe. 1. The Study Hour. 2. Still Life. 3. Fruit.

Last year during the clean-up campaign, John Kubulis exhibited the "Clean-Up" poster, shown in the lower right hand corner, in a city-wide contest and won a scholarship to the Art Institute. This poster is to be shown on "L" stations throughout Chicago this spring. The other pictures were drawn as class projects by 1B and 1A art students.

A CLEAN AND SANITARY SCHOOL

Joseph J. Spain

With 3,800 people crowded into a comparatively small space, such as the Harrison High School, it becomes quite a problem to keep the school in a clean and healthy condition. The tax-payers, through their representatives the Board of Education, have done a fine job by building this substantial building and then equipping it with all of the facilities necessary to give the pupils an education and to keep them in a comfortable, clean and healthful building while they are acquiring it.

The principal and his staff of teachers take care of the educational part of the school while the engineer-custodian and his staff take care of the heating, ventilating, cleaning and sanitation of the school.

Floors are swept daily and scrubbed every two months; woodwork, dados, desks, chairs and tables are dusted daily and washed every two months; toilet rooms are washed daily and glass doors are cleaned daily and upper transoms every two months. The building is heated to a temperature of 70 degrees at all times during school sessions. Thirty cubic feet of air per minute is put into the building for each occupant and the air of the whole building is changed every eleven minutes. All of this is necessary to prevent epidemics of sickness.

The co-operation of all the pupils is necessary to keep a clean and healthy school building. They must use ordinary care in keeping papers and rubbish off the floors and in proper receptacles as janitors and janitresses sweep and clean the school but once a day and when pupils arrive they find a clean building. How clean it is kept during the day depends upon the pupils.

Good sanitary conditions depend upon the proper use and care of drinking fountains and toilet fixtures. When they are broken, sanitary conditions become bad and disease becomes a hazard. Our pupils have always co-operated and as a result we have a clean and sanitary school building.

GOOD FOOD IS GOOD HEALTH

Mrs. Davis

The foregoing slogan is still our watchword. We feel sure we can offer a wholesome, well-balanced meal for less money than it costs to bring a lunch from home, and the advantage of having it freshly prepared is a point well worth careful thought on the part of our students' parents. Mr. F. O. Washam, Director of School Lunch Rooms, caused to have a dish and glass washing unit installed in our east kitchen. This is a much-needed improvement and we invite inspection by all who are interested in the sanitary method of handling eating utensils. We are to have a new set of ranges and baking ovens, a new refrigerating plant and storeroom. Another new unit is our "cold table" located near the Teachers' lunch room, which keeps our beverages ice cold, therefore more palatable.

Mr. Maclear, our principal, and Mr. Spain, our engineer-custodian, have always given us whole-hearted co-operation, and we appreciate their efforts to help us carry on. Miss Lucille Ward painted the beautiful murals decorating our walls, depicting the public life of Carter H. Harrison, for whom our school was named. Four of the six murals are already in place. These were a class gift of the graduates of February, 1937.

We have suffered fewer losses from breakage of tables and chairs during this semester than in any corresponding term during the past few years, and we want to thank the student body and the persons in charge of them at lunch time for their consideration. Our Lunchroom Attendants are as usual, on the job, and to them we also owe a vote of thanks for the orderly condition of the dining room during lunch periods.

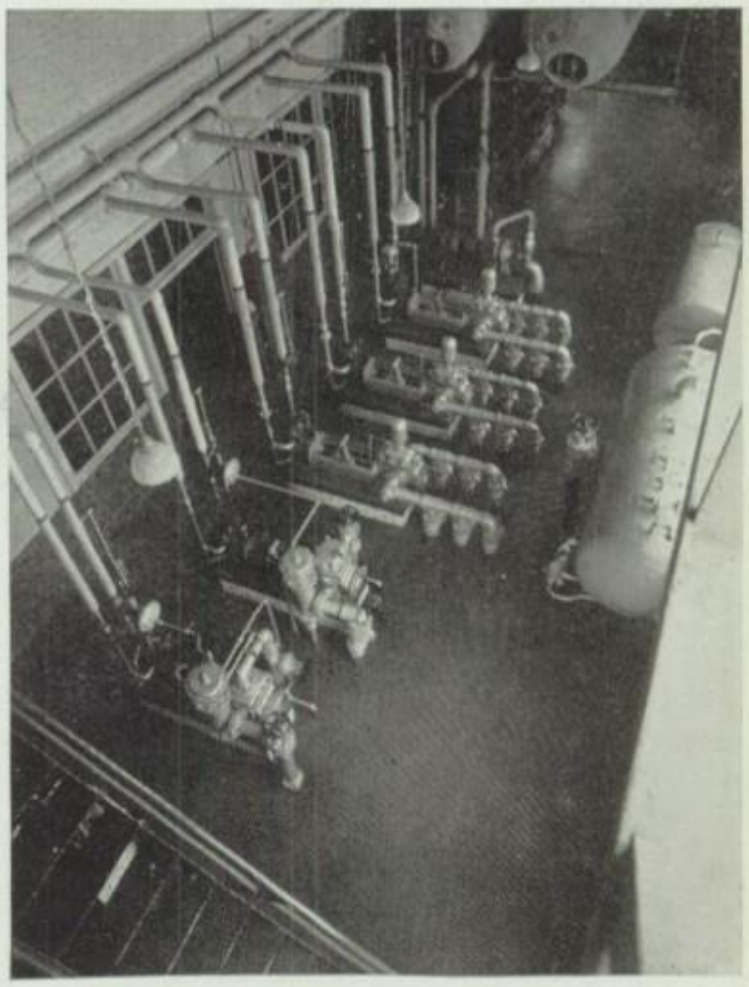

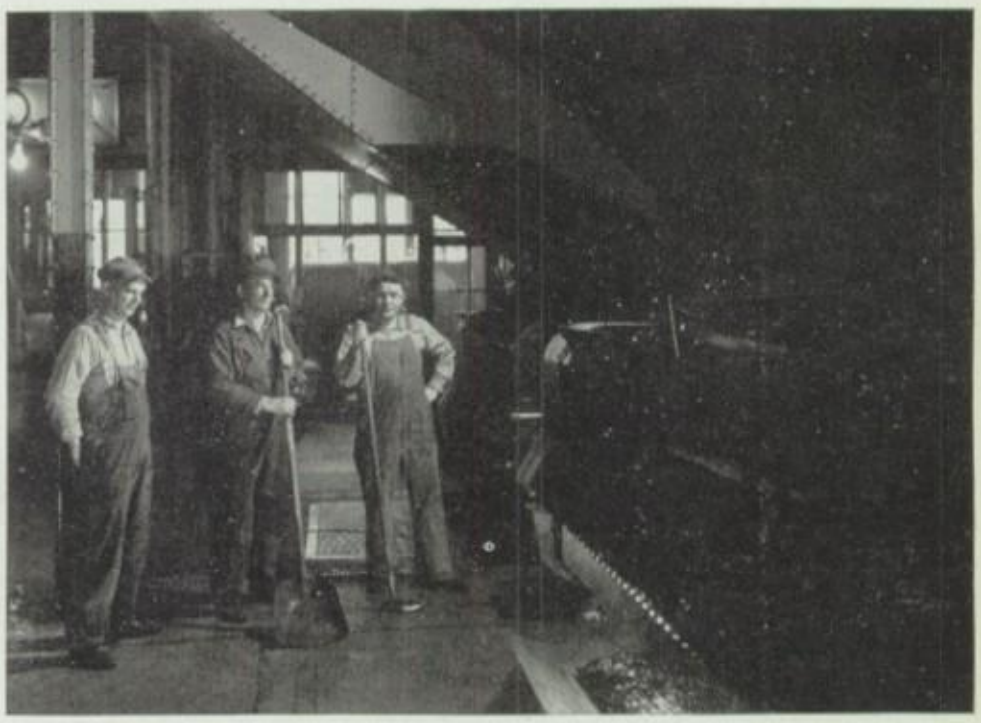

Mrs. Davis and her corps of experts preparing lunch.
A birds-eye-view of the pump room at Harrison.
The new dish washing machine in our kitchen.
Axel Nelson, Assistant Chief Engineer, Edward Kuna, Class B Fireman, Edward Chambers, Class A Engineer tending the school furnaces in our engine room.

SENIOR ADVERTISING COMMITTEE

GEORGE KOLOFF, *Advertising Manager*

Dorothy Goldberg
Frank Pelka
Cecilia McQuillan
Marge McQuillan

Thomas Lee
Sylvia Rendla
Ann Groszek

Blanche Anderson
George Koloff
Grace Teska
Doris Twardowski

MOSER
BUSINESS
COLLEGE

Only
Four Year High School
Graduates Enrolled

GREGG, PITMAN AND MUNSON
SHORTHAND – ALSO STENOTYPY

Next classes for beginners start July 5.
Advanced students may enter any
Monday.

Bulletin Sent Free
116 South Michigan Avenue
Chicago
Randolph 4347

Compliments

from a

Friend

of the

Harrison High

School

Lawndale 3003 Cicero 274

Flowers by Scroggins

6013 Cermak Road

Cicero, Illinois

BRYANT & STRATTON COLLEGE

Established 1856

Lead the Field with
BUSINESS TRAINING THAT BRINGS SUCCESS

COURSES
Executive Secretarial
Business Administration
Stenotypy, Accounting
Comptometry, Etc.

Visit, Write or Phone

RANdolph 1575

18 South Michigan Avenue CHICAGO

Englewood Knitting Mills

6643 South Halsted Street

Wentworth 5920

R. E. MROCH

High School Supplies

2306 South California Avenue

CHICAGO

Phone: Rockwell 3816

Spatt Knitting Mills

SWEATERS

Made to Order and Ready Made
at Factory Prices

Special discounts to lot orders for teams

3544 West 26 Street

Phone Rockwell 0708

THE CALIFORNIA LAUNDRY

A. T. Dolezal & Sons

2448 S. Kedzie Avenue CHICAGO

Established 1889

Root Studios

Official Photographers
Harrisonian
1936
1937
1938

Telephone State 0115

185 N. Wabash Ave. Suite 310

CHICAGO, ILL.

◆

SPECIAL RATES TO HARRISON STUDENTS
AND THEIR FAMILIES AT ALL TIMES

What about Your Career?

Choose BEAUTY CULTURE

Proper Training Attains Success

Through WILFRED training you can rise rapidly to the top of a fascinating, money-making profession. Enroll in a school where scientific, ethical BEAUTY CULTURE is taught. Let America's Leading Beauty School prepare you for success and financial independence! Day, evening classes. Individual instruction by master-teachers. Modern classrooms. Positions furnished.

Training supervised by John Mueller, Dean of Former Chicago Hairdressing Academy.

Write for free booklet "Z" if you want to know more about the Wilfred Way to Success through BEAUTY CULTURE.

WILFRED ACADEMY

of Hair and Beauty Culture

9 West Washington Street, Corner State **CHICAGO**

State 5861

Also New York, Brooklyn, Newark, Boston, Pittsburgh, Philadelphia

MUELLER BROTHERS LAUNDRY

+ + +

2139 S. California Avenue

+ + +

PHONE
LAWNDALE
2528

For Real . . .

DANCING

This Summer, it's

PILSEN PARK

26 and Albany

+ + +

Every Tuesday to the tunes
of
JOHNNY BELL'S
ORCHESTRA

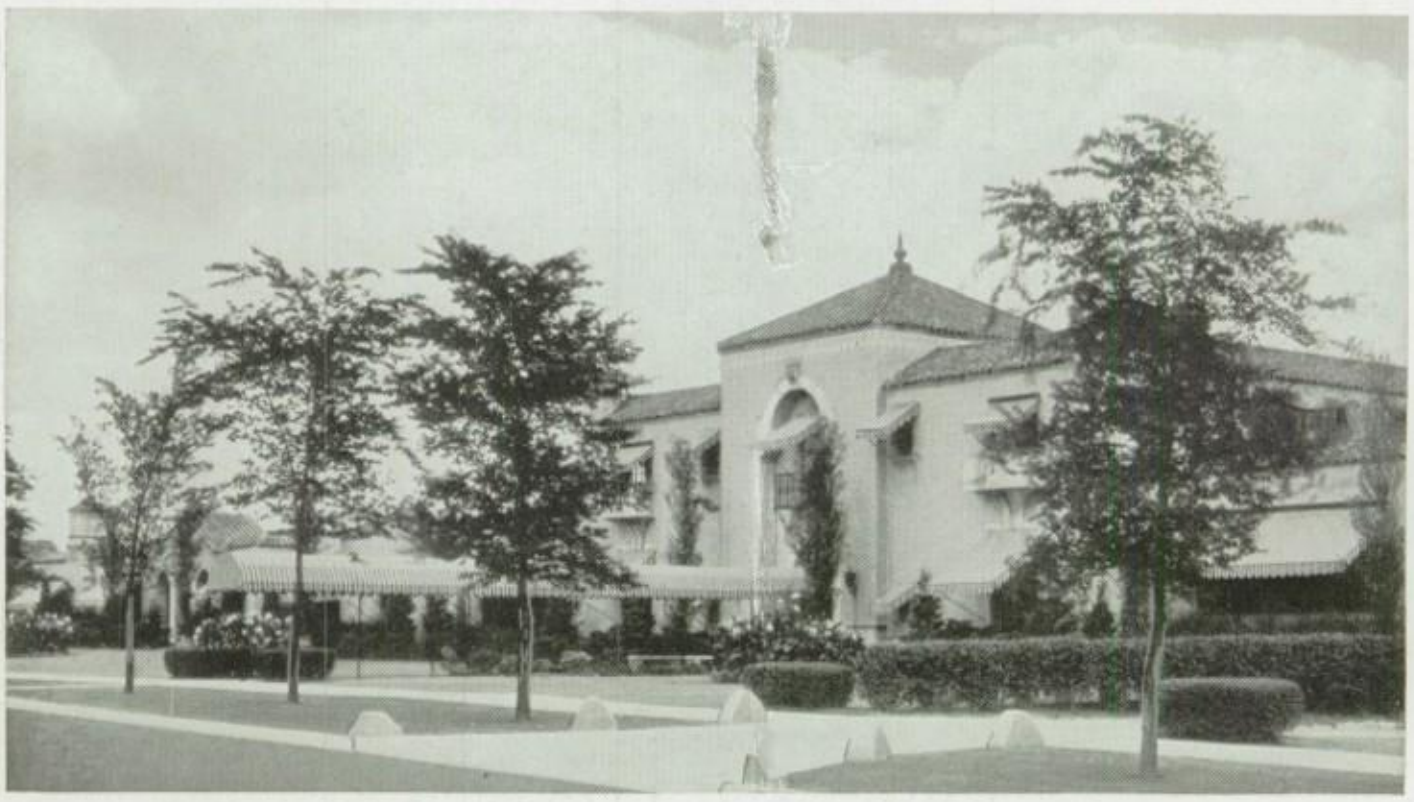

THE HOME OF MILKY WAY

WITHIN THIS BEAUTIFUL BUILDING you will see the Community of Candy Makers engaged in making our famous confections.

We invite you to come out in groups and visit us. We would like to show you how your favorite confections are made.

Our address is 2019 North Oak Park Avenue, Chicago. Please call Merrimac 3070 for an appointment.

MILKY WAY SNICKERS THE 3 MUSKETEERS

MARS FOREVER YOURS BUCK-A-ROO

Phone Lawndale 5500

LAWNDALE FLORAL CO.

V. A. KOHOUT, Proprietor

3212 West Cermak Road Chicago, Illinois

BONDED MEMBERS FLORISTS' TELEGRAPH DELIVERY ASSOCIATION

CHOICE CUT FLOWERS FOR ALL OCCASIONS

A Friend

of

Harrison High

Phone Rockwell 5800

Meat Fit for a King or Queen

RUDA AND SONS

Meat Market

Fresh and Smoked Meats

2735 West Cermak Road

Compliments of

LOUIS I. BERENSON

—MEN'S WEAR—

2203 Wentworth Avenue

STETSON HATS — FLORSHEIM SHOES

EMIL FORSLUND PRINTING CO.

501 Plymouth Court, CHICAGO

Euclid 10172

Special Attention to Orders Taken Out

OAK PARK INN

Chinese and American Restaurant

113 North Marion Street

Oak Park, Illinois

Phone Central 4652 Suite 700

(Est. 1920)

Compliments of

B. J. Kesl Co.

JEWELRY

Class Rings, Pins, Medals,
Fraternity and Club Pins

Manufacturers for

HARRISON TECH. HIGH SCHOOL JEWELRY

159 North State Street
CHICAGO

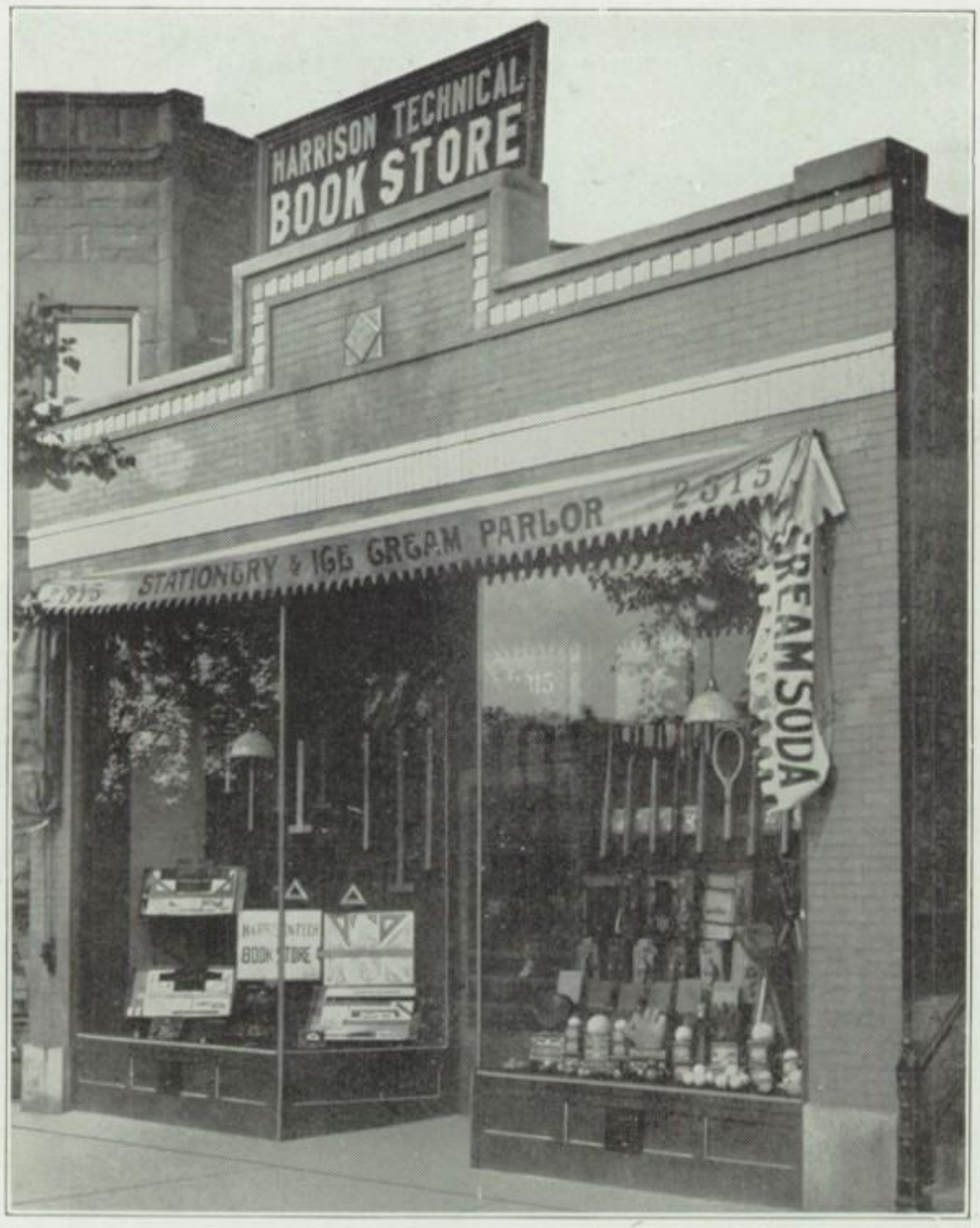

HARRISON TECH BOOK STORE

2315 MARSHALL BOULEVARD

STEAMSHIP TICKETS
SAFE DEPOSIT BOXES

LAWNDALE AGENCY and
LOAN CORPORATION
3205 W. Cermak Rd.
CHICAGO

Tel. Lawndale 0080-1-2-3

West Side Cycle Co.
THOMAS ANDERSON, Proprietor
2302 Blue Island Avenue

Quality Bicycles, Tires, Parts and Accessories—Repairing

BIKES RENTED Canal 5664

WELL WISHERS

CHARLES SPANNENBERG

ELMER J. FORDON
1914 Blue Island Avenue

Compliments of
ZONTAS S. C.

MATTMILLER LAUNDRY
Main Office: 1637 W. 22 Street

MR. and MRS. RADWANSKI
2107 Marshall Boulevard

O'DONNELL'S STANDARD SERVICE
Ashland, Blue Island and Cermak

UNIVERSAL FOOD AND MEAT MARKET
1801 W. Cermak Road

DR. WILLIAM BEZKOSTNY
Dentist

ALBIN MEDELLA
Fancy Groceries and Meats
1915 S. Albany Avenue

J. ZEKL'S GROCERY
1856 S. Loomis Street

VICTOR J. KREMESEC
1912 W. Cermak Road

BEST WISHES
OF A FRIEND

MR. and MRS. BEN FITZ
1726 W. 18 Street

DON C. PHILLIPS
Oak Park, Illinois

Compliments of
OLNICK AND SONS
1213 S. Washtenaw Avenue

Best Wishes from
F. O. E. MARQUETTE AERIE
No. 2285
Joseph Miller—House Chairman

Compliments of
DIVISION 326

A. TRAD
1306 S. Washtenaw Avenue

Compliments of
"WE-R-8"

OGDEN GROCERY AND MARKET
2701 Ogden Boulevard

LORRAINE & NORMAN COOPER
3155 Ogden Avenue

MR. and MRS. AARON DIAMOND
1813 S. Trumbull Avenue

MR. and MRS. HENRY MESSRO
3425 W. 18 Street

JOHN KEPPL, R.PH.G.
Druggist

KLINKE'S MARKET
2606 Ogden Avenue
Lawndale 2585

DOUGLAS RECREATION PARLOR
V. Kevich, Proprietor

MR. and MRS. J. McQUILLAN
1313 S. Talman Avenue

Best Wishes of
DIVISION 308

HETMAN'S FOOD STORE
2134 W. 18 Street

ROBERT I. ZEMAN, PH.C.
Oak Park, Illinois

Compliments of
DIV. 122 "STEAMROLLERS"

Best Wishes
DORMAN DUNN POST
American Legion No. 547

WHO IS YOUR ENGRAVER?

The success of your book depends to a great extent upon the engraver you select at the beginning of the year. • Quality in plate work is the first requisite. Second is Service. Originality, or the ability to put forth new ideas is the next important step. • Our Annual Department designed this book. If you liked it why not call Superior 7440 and ask to see a representative. • The facilities of this Department are at the disposal of your staff. We would like to hear from you.

WALLACE-MILLER ENGRAVING CO.

466 WEST SUPERIOR STREET • CHICAGO

ALL TELEPHONES SUPERIOR 7440

MORE IN YOUR PLATES WITHOUT COSTING MORE

AUTOGRAPHS

To a guy who is
tops in everything
including winner
M. (Goo-Goo) Cecchi

Best Wishes
to a swell guy
Earl Ward

Best of Luck
Flora
Margaretta

Loads of Luck
Marian Sisko.

Best Of Luck
Bernie Musur

Heres Luck
Erwin Rishaf

Best of wishes
P. Sorini

To one of the best —
With loads of Love,
Vi Husek

"Best Wishes"
in the future.
Mary Dowich.

Loads of Luck
in the future.
Ruth Schwey

Good Luck
Bertha Tide

Best of luck
Adolph Ivan
Wanda Pinski.
Acct. Loss

Best of Wishes
"always"
Olga Bezin

"Best of Luck"
Rose Surday
Clara Prendota

Best Wishes & Good
Luck to you
Marcella Zarnecki

Good Luck.
Genevieve Nowak

Dearest Angie:

Best of Luck
Joel Dobro

Best of luck
to one of the Neos
Dera Binder

Best of Luck & Success
Mari Arias

Looks of luck in
the future.
Eva Magnini

Luck in the future
Mitsumi Kawa

Frank Moraree

Dorota,
I hope you
get as much
fun out of life as I
expect to share.
W. W. Martin

Success
and Good Luck
Agnes Mladic

Any friend of
Ralph is a friend
of mine
Blanche "Butch"
Branch

E. Hamilton

Dearest Angie:

I really & truly
enjoy your friendship
you are a grand personality
& don't let anyone
change it.

Good Luck pal

Love

Eleanor Lah

Best Wishes
E. Likolsky